

Bio-Plex Manager™ 6.0

Software User Manual

*Bio-Rad Laboratories, Inc., 2000 Alfred Nobel Drive,
Hercules, CA 94547 · 1-800-424-6723*

BIO-RAD TECHNICAL SUPPORT DEPARTMENT

The Bio-Rad Technical Support Department in the United States is open Monday through Friday, 5:00 a.m. to 5:00 p.m., Pacific Standard Time. Worldwide technical support is available on the Web at www.consult.bio-rad.com/.

Phone: 1-(800) 424-6723, option 2

Fax: 1-(510) 741-5802

E-mail: LSG.TechServ.US@Bio-Rad.com (U.S.)

LSG.TechServ.Intl@Bio-Rad.com (International)

Web: www.consult.bio-rad.com/

NOTICE

No part of this publication may be reproduced or transmitted in any form or by any means, electronic or mechanical, including photocopy, recording, or any information storage or retrieval system, without permission in writing from Bio-Rad.

Bio-Rad reserves the right to modify its products and services at any time. This user guide is subject to change without notice. Although prepared to ensure accuracy, Bio-Rad assumes no liability for errors or omissions, or for any damage resulting from the application or use of this information.

The following are trademarks of Bio-Rad Laboratories: Bio-Rad, Bio-Plex, and Bio-Plex Manager. Luminex, xMAP, and xPONENT are trademarks of Luminex Corporation. Windows is a trademark of Microsoft Corporation. Pentium is a trademark of Intel Corporation.

No rights or licenses under any of Luminex Corporation's patents are granted by or shall be implied from the sale or acquisition of this Bio-Plex system containing Luminex technology (the "System") to you, the end-user. By using this System, you agree that (i) the System is sold only for use with fluorescently labeled microsphere beads authorized by Luminex ("Beads"), and (ii) you obtain rights under Luminex's patents to use this System by registering this System with Bio-Rad in accordance with the instructions accompanying this System and purchasing a kit containing Beads.

Copyright © 2001–2010 by Bio-Rad Laboratories. All rights reserved.

Table of Contents

Chapter 1. Bio-Plex Suspension Array System Overview	1
Components	2
Advantages	3
For More Information.	4
Bio-Rad Technical Support.	4
Chapter 2. Bio-Plex Manager Software Overview	5
Software Editions	5
Software Licenses	6
Compatibility with Luminex Software	6
General Workflow	7
Quick Guide	7
Types of Files	8
Key Software Features	8
Chapter 3. Software Installation	9
System Requirements	9
Required Screen Resolution	10
Installing the Software	11
Microsoft.NET	11
Bioplexdata.mdb File	11
Luminex LXR Directory and Files	12
Hardware Protection Key (HASP Key).	12
Uninstalling	12

Chapter 4. Starting the System	13
Starting Bio-Plex Manager	13
Connecting with the Array Reader and Microplate Platform	14
Communication between the Array Reader and Microplate Platform .	15
Disconnecting and Reconnecting	16
Menu and Toolbars	16
Status Bar	17
Quick Guide.	17
Sample Needle Adjustment.	18
Chapter 5. Controlling the System	21
Bio-Plex MCV Plate IV.	22
Start Up	23
Optics Warm Up and Shut Down.	24
Calibration	25
Opening the Calibration Dialog Box.	26
Selecting/Entering Calibration Control Numbers	26
Setting Up the Calibration	29
Performing the Calibration	30
Logging the Calibration	30
Wash Between Plates	32
Remove Air Bubbles	33
Unclog	34
Validation	35
Validation Kit.	35
Validation Kit Control Number	35
Setting Up a Validation Run	36
Control Number Selection	36
Validation Type Selection.	37
Performing a Validation Run.	38
Validation Results.	38
Validation Log.	39
Platform Heater	42
Instrument Information	43
Eject/Retract Plate	43
Additional Instrument Functions	43
Cancel Operation	45
Shut Down	45
Instrument Operations Log	45

Chapter 6. Preparing Protocols	47
Protocol Files	47
Creating/Opening Protocol Files	47
Saving Protocols	48
Reducing the File Size of Protocols	48
Multi-Assay Protocols	50
Uses for Multi-Assay Protocols	50
Creating a Multi-Assay Protocol	51
Changing a Protocol from Single to Multi-Assay	51
Protocol Window	52
Step 1. Describe Protocol	53
Step 2. Select Analytes	53
Step 3. Format Plate	62
Plate Groupings	69
Step 4. Enter Standards Info	72
Standard Lots	73
Step 5. Enter Controls Info (Optional)	90
Step 6. Enter Sample Info (Optional)	92
 Chapter 7. Running Protocols	 93
Run Protocol Window	94
Bead Count	95
Sample Timeout	95
Reservoir Functions	96
Skip Functions	96
Advanced Run Settings	98
Bead Map Selection	98
Sample Size	98
Save Options	99
Sampling Errors	99
Doublet Discriminator Gates	100
Plate Loading Guidelines	101
Running the Protocol	102
Status Bar	103
Manually Stopping a Reading	103
Generating Results from a Protocol	103

Histogram and Bead Map	104
Histogram	105
Bead Map	108
Bead Map Display Options	110
Raw Data Table	112
Bead Statistics	113
Sampling Error Codes	113
Raw Data Display Options	114
Set Number Format	115
Other Table Formatting	115
Copying the Raw Data	115
Rerun/Recovery Mode	116
Chapter 8. Analyzing the Results	117
Results Files	117
Opening a Results File	118
Saving a Results File	118
Reducing the Size of a Results File	118
Results Window	120
Custom Reports	121
Viewing/Changing the Protocol Settings	122
Changing the Doublet Discriminator Gate Range	123
Raw Data	124
Setting the Plate ID	124
Exporting the Raw Data	125
Raw Data Table Error Codes	126
Printing the Raw Data	126
Report Table	127
Toolbar	127
Display Options	128
Report Table Column Descriptions	132
Obs/Exp * 100 Column	134
Concentration in Range Column	134
Showing/Hiding Outliers	135
Resizing the Columns	136
Context Menus	136
Sorting Report Table Data	137
Copying the Report Table	137
Printing the Report Table	137
Exporting the Report Table	137
Export Format	138

Export a Subset of the Data	139
Export Preferences	140
Use Multiple Worksheets	141
Exclude Standard Curves	141
Exclude Column Headers/Footers	141
Exclude Table Error Codes	141
Standard Curve	142
Regression Methods	144
Linear vs. Logistic Regression Methods	147
Copying the Standard Curve	147
Exporting the Standard Curve	147
Printing the Standard Curve	148
Graphing Function	149
Choosing Graph Options	150
Viewing Information within Graphs	153
Adding New Graphs	155
Editing an Existing Graph	156
Deleting a Graph	157
Exporting Graphs to Other Applications	157
Adjusting Your Graphs	158
Printing Graphs	158
Document Export Options	159
Bio-Plex XML Export	160
Output CSV File Format	162
Using Stylesheets	164
Command Line Export	165
Exporting the Document	166
Chapter 9. Using the Security Edition	167
Bio-Plex Manager Security Edition	167
Background on 21 CFR Part 11	168
Standard Mode vs. Secure Mode	168
System Requirements	169
Installing and Starting Bio-Plex Manager Security Edition	169
Users, Passwords, and User Levels	169
User Level Restrictions	170
User Information	170
Enabling and Disabling Secure Mode	171
User Authentication	171
Electronic Records	172

File Security and Validation	172
Calibration, Validation, and Instrument Operations Logs	173
Secure Protocol and Results Files	173
Unsigned Protocol and Results Files	173
Signed Protocol and Results Files	174
Document ID Number and Signature	176
Clinician 2 Users: Adjusting the Number of Unknown Samples in a Protocol	177
Generating a Results File from a Protocol File	178
Audit Trail	179
Viewing the Audit Trail	181
Protected Directories	182
Locking Bio-Plex Manager Security Edition	183
Logging Off	183
Chapter 10. Standard Curve Optimizer	185
Background	186
Standard Curve Recovery	186
Concentration in Range	187
Determining Outliers	187
Recommended Use	187
Standard Curve Optimizer Report	188
Fit Probability and Residual Variance	190
Logistic Weighting	191
Chapter 11. Data Normalization	193
Normalization Settings	193
Selecting Internal Control(s)/Housekeeping Gene(s)	194
Assigning a Control Sample	195
Report Table Options	196
Predefined Normalization Report Schemes	197
Normalization Definitions	197
Calculations Based Upon Your Settings	198
Normalization Factor Calculations	199
Troubleshooting	201
Glossary	205

Appendix	211
Security Edition: User Access by Function	211
Normalization Formulas	215
Norm Ratio	216
Norm Ratio'	216
Norm Ratio''	216
Normalized Fluorescence Values (Norm FI)	217
Ratio (Simple) and the Grouping Function	218
Basic Concepts	219
Microspheres	219
Reporter Fluorochromes	219
Fluidics	220
Excitation	220
Microsphere Handling	221
Microsphere Dispersion	221
Probe Sonicator	221
Bath Sonicator	221
Enumeration of Microsphere Suspensions	222
Microsphere Separation Methods	222
Microsphere Agitation During Assay	223
Microsphere Stability and Storage	223
Software Warranty	224
Reporting Problems to Bio-Rad	225
Report Table Error Codes	226
 Index	 227

1 Bio-Plex Suspension Array System Overview

The Bio-Plex® suspension array system is a flow-based dual-laser system for simultaneously identifying and quantitating up to 100 different analytes in a single biomolecular assay (xMAP technology). The system detects and measures molecules bound to the surfaces of fluorescent microspheres, providing highly accurate, real-time digital analysis of serum or culture media samples as small as 50 µl. This allows quantitative analysis of a wide variety of cell biology assays, including immunoassays, complex genetic assays, and enzymatic assays.

The Bio-Plex suspension array system consists of a fully integrated array reader and microplate platform, with an optional HTF (high-throughput fluidics) sheath delivery module.

Figure 1. Bio-Plex array reader and microplate platform, with optional HTF

The system also includes validation and calibration reagents, a selection of cytokine and phosphoprotein assays, sample preparation reagents, and a computer running Bio-Plex Manager™ 6.0 software. New angiogenesis, acute phase, diabetes and isotyping assays have been introduced with this version of the software.

Check www.bio-rad.com/bio-plex/x-plex/ for newly-available assays and reagents.

The assays contain sets of microscopic color-coded beads, each of which is conjugated with a different reactant.

Reactants can include:

- DNA
- Enzyme substrates
- Receptors
- Antigens
- Antibodies

These can be used to create, for example, a capture sandwich immunoassay.

To perform a multiplex reading, samples are mixed with conjugated microsphere and reactant mixtures; next, fluorescent reporter molecules are added. The assays are loaded into the wells of a 96-well microtiter plate, and the plate is inserted into the microplate platform. The platform and array reader are controlled by a computer running Bio-Plex Manager software.

The detection system in the array reader uses two lasers to analyze the microspheres in a flow stream. The first laser identifies each microsphere and its associated analyte based on the fluorescent signature of the microsphere, and the second measures the amount of analyte, using the reporter molecules attached to the analytes. When the reading is complete, Bio-Plex Manager displays the raw data and generates detailed summary reports.

Components

A certified Bio-Rad service engineer will install the complete Bio-Plex suspension array system at your site, including the array reader, microplate platform, and computer. The system setup procedure is described in “Bio-Plex 200 System Hardware Instruction Manual”, available for download from the Bio-Rad website.

The Bio-Plex suspension array system includes the following components:

- Array reader
- Microplate platform
- Bio-Plex MCV Plate IV (required for Bio-Plex Manager™ 5.0 and later)

- Bio-Plex reservoir
- Pentium-class PC, preinstalled with operating system, Microsoft Excel, Microsoft Internet Explorer, Microsoft.NET, and Bio-Plex Manager Instrument Control software
- Software package containing Bio-Plex Manager CD-ROM and a hardware protection key
- Instrument manual for array reader and microplate platform
- Sheath fluid bottle
- Sample needles (two long)
- Protective shield
- Waste bottle
- Communications cable to connect the reader to the computer
- Communications cable from microplate platform to the computer
- Computer monitor
- Power cords
- Computer keyboard
- Computer mouse
- HTF (High Throughput Fluidics), if selected
- Communications cable from the reader to the HTF, if HTF is present

The Bio-Plex suspension array system comes with these reagents:

- Bio-Plex Calibration Kit (CAL1 and CAL2)
- Bio-Plex Validation Kit 4.0 (optics, fluidics, reporter, and classify components)
- Sheath fluid

Advantages

With the Bio-Plex suspension array system, you can:

- Simultaneously quantitate up to 100 different analytes from culture media and serum samples as small as 50 μ l
- Automatically analyze all the samples in a 96-well microtiter plate—yielding up to 9,600 data points—in about 30 minutes
- Instantly customize your experiments by mixing Bio-Plex assays or creating your own assays
- Analyze results, prepare reports, and print and/or export data immediately after each reading
- Provide a complete electronic audit trail of data generation and analysis in a secure digital environment with multilevel account access, that is compliant with the Code of Federal Regulations, Title 21, Part 11, “Electronic Records; Electronic Signatures”

For More Information

For more on the principles and concepts of the Bio-Plex suspension array system, see Basic Concepts in the Appendix on page 219.

Bio-Rad Technical Support

Bio-Rad Technical Support in the United States is open Monday through Friday, 5:00 a.m. to 5:00 p.m., Pacific Time. Worldwide technical support is available on the Web at www.consult.bio-rad.com/.

Phone: (800) 424-6723, option 2

Fax: (510) 741-5802

E-mail: LSG.TechServ.US@Bio-Rad.com (U.S.)

LSG.TechServ.Intl@Bio-Rad.com (International)

Web: <http://www.consult.bio-rad.com/>

2 Bio-Plex Manager Software Overview

Bio-Plex Manager™ 6.0 software runs on a computer installed with the Windows XP operating system, and requires a hardware protection key, also known as a HASP key, installed on either the computer itself or the computer network system. The software features a standard Windows interface, with pulldown menus, toolbars, and keyboard shortcuts.

Bio-Plex Manager comes in two editions—Standard Edition and Security Edition—and with three available licenses: Instrument Control, Desktop, and Network, described below. The computer included with the Bio-Plex suspension array system comes preinstalled with a compatible operating system and a Bio-Plex Manager Standard Edition, Instrument Control license.

Software Editions

Bio-Plex Manager software comes in two editions:

- **Standard Edition** gives all users equal access to all features of the software with no restrictions and no electronic audit trail
- **Security Edition** provides different levels of user access to various features and creates a complete electronic audit trail of all data generation and analysis. The Security Edition can be run in Secure Mode, with all the security features enabled, or Standard Mode, which behaves like the Standard Edition of the software

NOTE: Bio-Plex Manager Security Edition must be installed on the Windows XP Professional operating system for full security and functionality.

Software Licenses

Bio-Plex Manager software is available with three different licenses:

- **Instrument Control** (previously called Workstation) license enables the software to control the array reader and microplate platform and to collect, analyze, and output data
- **Desktop** license enables the software to analyze data files but not control the array reader and platform. The instrument communication and control functions are not available with this license
- **Network** license provides Desktop licenses to multiple users over a computer network. The Desktop license enables the software to analyze data files but not control the array reader and platform

This user guide assumes that you are using the Standard Edition with an Instrument Control license, unless otherwise noted. The Security Edition user levels and restrictions are described in detail in the Appendix on page 211.

Compatibility with Luminex Software

Bio-Plex Manager 6.0 is compatible with Luminex xPONENT software. Because the Luminex LXR library has been updated, older Luminex IS 2.3 software will not function once you upgrade to Bio-Plex Manager 6.0. You must upgrade your Luminex IS 2.3 software to the current version in order to run both applications on the same machine.

If you install Bio-Plex Manager 5.0 or later on a computer with Luminex xPONENT software, note the following:

- To avoid communication conflicts with the array reader and platform, do not run Bio-Plex Manager and Luminex software at the same time.
- If you switch between the two software applications, you must recalibrate the array reader before acquiring data.

ANALYZING LUMINEX DATA IN BIO-PLEX MANAGER

Bio-Plex Results Generator 3.0 converts CSV Output files from xPONENT 3.1 and 4.0 into Bio-Plex Manager data files. You can analyze the converted results on any computer running Bio-Plex Manager 4.0 or later. You can make the files available to an entire workgroup by placing them on a public server.

The Bio-Plex Results Generator 3.0 application (*RBXGenerator_3.exe*) is included on the Bio-Plex Manager 6.0 software CD. There is also a help file (Bio-Plex Results Generator 3.0 Online Help) to walk you through installing the Results Generator and setting up Luminex protocols for conversion.

General Workflow

To collect, analyze, and output data using Bio-Plex Manager software, follow the general steps outlined below:

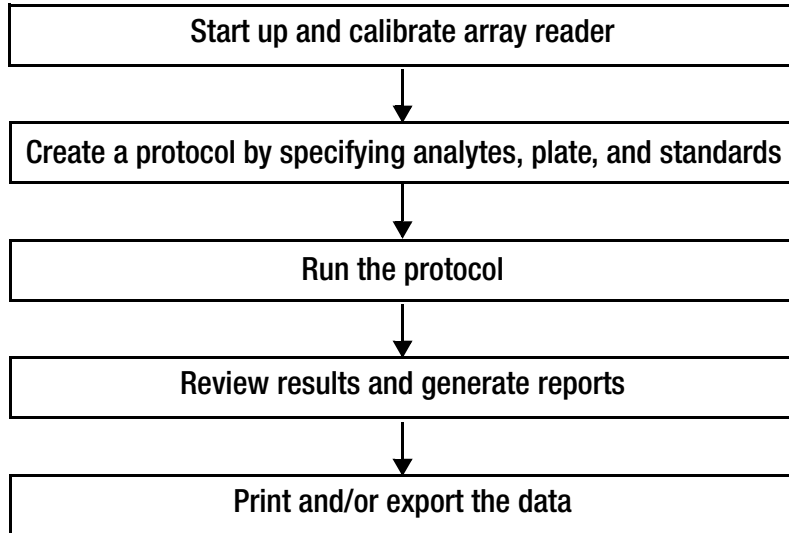

Figure 2. Bio-Plex Manager software workflow

Quick Guide

The Quick Guide, which displays automatically at startup, is designed to guide you through the typical Bio-Plex Manager workflow, from Start Up and Calibration through Shut Down.

Commands, such as Start Up and Calibrate, open dialog boxes that contain choices to guide you through the procedures.

Figure 3. Quick Guide

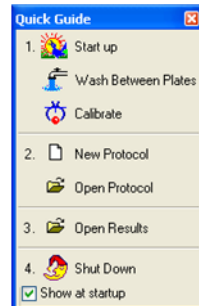

Types of Files

There are two main types of files created and used by Bio-Plex Manager:

- Protocol files (see page 47) contain the settings and controls for reading a microplate
- Results files (see page 117) contain the data from each reading, and tools and reports for analyzing that data

The application database file (*bioplexdata.mdb*) is installed on your hard drive or file server when you install the software. This database contains calibration, validation, and instrument operation information. See page 11 for more detail.

Key Software Features

Bio-Plex Manager 6.0 is a single integrated software package that has:

Comprehensive instrument functions

- Data collection
- Maintenance
- Validation
- Automatic error detection and logging

Comprehensive data display

- Raw data presentation including tables, bead maps and histograms
- Customizable tabular presentations
- Customizable standard curve and bar graph displays

Comprehensive Calculations

- Data normalization (internal controls for gene expression analysis)
- Auto calculation and display of usable assay range
- Multiple standard curve fitting options, including Brendan Scientific, StatLIA, Logistic 5PL.

Comprehensive and versatile automated export options

- Excel (now including optional standard curve graphs)
- Comprehensive .xml file
- New Luminex CSV (comma-separated values) output
- New customizable reports through style sheets
- New custom report for export to custom macros

CFR 21 Part 11 compliance

- User access management
- Comprehensive audit trail and instrument logs
- Secure documents (results files and protocols)

3 Software Installation

Install, or reinstall, Bio-Plex Manager™ 6.0 software as described in the following section. If you need to upgrade your software from a previous version, see the “Bio-Plex Manager 6.0 Software Upgrade and Configuration Guide”, part # 10018402 to determine the part number of your upgrade kit.

System Requirements

Component	Minimum	Recommended
Operating system	Windows XP (XP Professional required for running Security Edition)	Windows XP Professional
Processor	Pentium 4 or equivalent, 2.8 GHz	Core 2, 2.6 GHz or higher
Hard disk space	80 GB	160 GB
System memory	1 GB	2 GB
Screen resolution	1024 x 768	1280 x 1024
Screen colors	256 colors	24-bit True Color
Ports for connecting instrument (required for Instrument Control license only)	1 RS232 serial port and 1 USB port	1 RS232 serial port and 1 USB 2.0 port
Port for connecting the HASP key	1 USB port	1 USB 2.0 port
Other software	Internet Explorer 6.0 or later Microsoft Excel 2003 or later	Internet Explorer 8.0 Microsoft Excel 2007

NOTE: Windows 7 has not been validated with Bio-Plex Manager 6.0. Preliminary tests indicate that the Windows 7 operating system is capable of running the application and Bio-Rad plans to fully validate Windows 7 in the near future.

Required Screen Resolution

Your computer screen resolution must be set to at least 1024 x 768 pixels for correct display of the Bio-Plex Manager interface. The status bar and some dialog boxes will not display properly at lower resolutions. If your display is currently set to a lower resolution:

1. Go to the Windows Start menu, select Settings, and select Control Panel.
2. Open the Display control panel.
3. In the Display Properties dialog, select the Settings tab (see Figure 3).
4. Drag the Screen Area slider to the right (toward More) until you have selected 1024 x 768 pixels. Click OK to accept the settings.

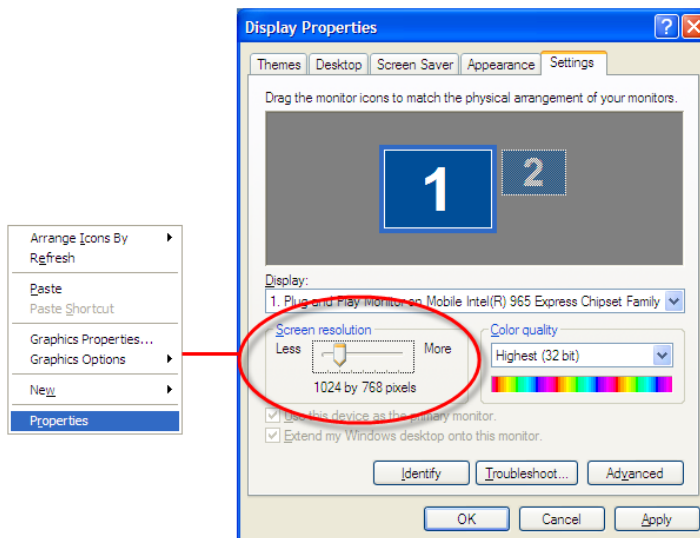

Figure 4. Changing the screen resolution settings

Installing the Software

To install or reinstall the software, insert the Bio-Plex Manager CD into the CD-ROM drive on your computer.

NOTES

- Before reinstalling Bio-Plex Manager 6.0, we recommend that you first uninstall any existing version of Bio-Plex Manager on your computer
- We recommend that you turn off any antivirus protection software before installation. Such software, if active, can greatly slow the progress of the installation. If you are unable to turn off your antivirus protection software, allow 15 minutes for complete installation. Do not cancel the installation during this period

The Bio-Plex Manager Installation Program opens, displaying a navigation screen for performing the installation.

Microsoft.NET

Microsoft.NET is automatically installed on your computer when you install Bio-Plex Manager. It is required to support the logistic curve-fitting features of Bio-Plex Manager.

***Bioplexdata.mdb* File**

During installation, you will be prompted to save the application database file (*bioplexdata.mdb*) to a location on your hard drive or a file server. This database file contains logs of calibration, validation, and instrument operations activity for your instrument.

- For more information about the Calibration Log, see page 30
- For more information about the Validation Log, see page 39
- For more information about the Instrument Operations Log, see page 45

You can save the *bioplexdata.mdb* file to any folder on your computer. The default location is the Bio-Plex Manager application folder. If your computer is connected to multiple instruments, each instrument must have a separate *bioplexdata.mdb* file saved in a different folder.

For more information about the calibration, validation, and instrument operations logs in Bio-Plex Manager 6.0 Security Edition, see the chapter on “Controlling the System” (page 21)

NOTE: The *bioplexdata.mdb* file is not compatible with versions of Bio-Plex Manager earlier than 4.0. If you have an earlier version of the software, installing version 4.0 or later will copy the data from your existing database file (*bioplex.mdb*) into the new database. A copy of your old database will remain in the application folder. .

Luminex LXR Directory and Files

A directory called Luminex is automatically created in the Program Files folder on your computer during installation. Inside this folder is a folder called LXR that contains various applications for monitoring and communicating with the array reader and platform. A Windows service called LXService is also installed and started. This service enables automatic communication with the instrument when you open Bio-Plex Manager.

Hardware Protection Key (HASP Key)

A hardware protection key, also known as a HASP key, is required to run Bio-Plex Manager. The HASP key determines the license (Instrument Control, Desktop, or Network) and the edition (Standard or Security) of your Bio-Plex Manager. A complete list of HASP key part numbers and the software versions they enable is in the Bio-Plex Manager 6.0 Software Upgrade and Configuration Guide, part #10018402.

Instrument Control or Desktop HASP keys must be attached to a USB port on the computer running the software. Network HASP keys must be attached to a USB port on the network file server computer.

The HASP key has a driver that is automatically installed when you install Bio-Plex Manager.

Uninstalling

To uninstall Bio-Plex Manager from your computer, use the Windows Add/Remove Programs function. Click the Windows Start button, select Settings, select Control Panel, double-click Add/Remove Programs, and follow the instructions for removing the program.

4 Starting the System

Before starting Bio-Plex Manager™ 6.0 software, make sure the Hardware Protection Key is attached to your computer, and switch on the array reader, the HTF (if one is being used), and the microplate platform. This turns on the optics inside the array reader and enables communication between the array reader and software.

NOTE: Avoid using other applications while Bio-Plex Manager is communicating with the array reader. Running other applications may interrupt communication between Bio-Plex Manager and the array reader.

Starting Bio-Plex Manager

To start Bio-Plex Manager, click the application icon on your desktop

or select Bio-Plex Manager 6.0 from the Programs directory on your Windows Start menu. The software opens and attempts to connect to the array reader and platform.

Connecting with the Array Reader and Microplate Platform

The computer running Bio-Plex Manager software is connected to the array reader by a USB cable, and to the microplate platform by a serial cable. See the figure below for a diagram of the cable connections.

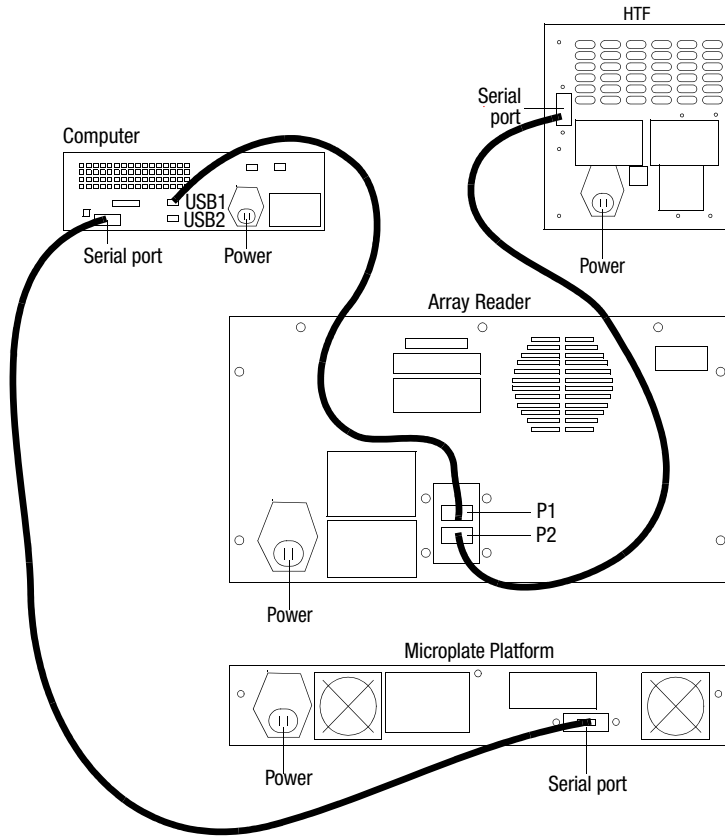

Figure 5. System cable connections

Communication between the Array Reader and Microplate Platform

Communication between the computer and the array reader and microplate platform is automatically established when you open Bio-Plex Manager. If Bio-Plex Manager is unable to communicate with the instrument, a dialog box prompts you to check the cable connections.

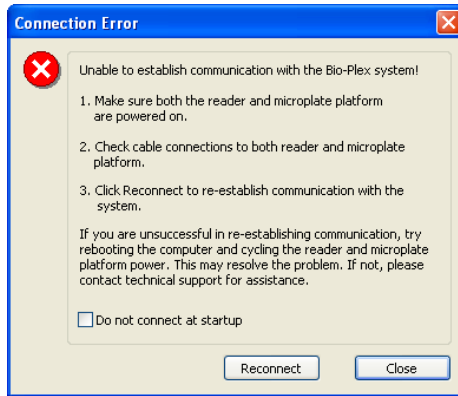

Figure 6. Connection Error dialog

Make sure the instrument is turned on, check the cable connections, and then click Reconnect in the dialog. If you are still unable to connect, try restarting the computer, array reader, and platform. You can also choose the Run Diagnostic option found under the Instrument menu. This produces a report which can help Bio-Rad Technical Support determine the cause of the problem.

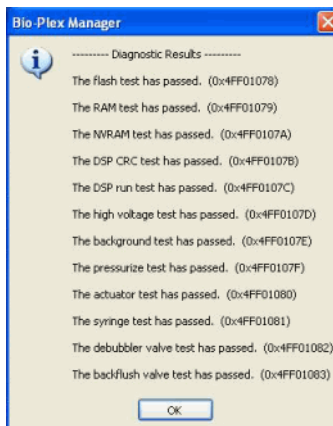

Figure 7. Run Diagnostics Report

If you do not want to automatically connect to the array reader and platform when you open the software, select the Do not connect at startup checkbox. This is useful if you are not connected to an instrument or want to use the software without connecting to the instrument. To re-enable automatic connection at startup, select Reconnect from the Instrument menu (see next section).

Disconnecting and Reconnecting

Communication between the computer and the array reader and platform is closed when you exit Bio-Plex Manager. If you need to disconnect from the array reader and platform without shutting down Bio-Plex Manager software (for example, to troubleshoot the instrument), go to the Instrument menu and select Disconnect.

To reconnect to the array reader and platform while Bio-Plex Manager is running, select Reconnect from the Instrument menu. This dialog also enables automatic connection each time you start the software, if it has been disabled (see previous section).

Menu and Toolbars

Bio-Plex Manager includes a menu bar and main toolbar at the top of the application window.

The pulldown menus contain all the major functions of the software. Note that these menus change depending on whether you are displaying a Protocol window, a Results window, or neither.

You can move quickly between any number of open Bio-Plex Manager windows. Hold down the Cntl key, then press Tab.

The main toolbar includes the major instrument controls, including Start Up, Shut Down, Wash, Unclog, etc. The various Protocol and Results windows also contain their own toolbars, with commands specific to those windows. These are described in greater detail in the following chapters.

Status Bar

The Instrument Status Bar shows the current state of the instrument (Calibration, Warm Up, Ready, Pressurizing, etc.). It includes a Cancel button for canceling the current operation (see page 45).

Figure 8. Instrument status bar

When the array reader performs an operation, the time remaining for the operation shows in the instrument status bar.

The Bio-Plex Manager software status bar is below the instrument status bar, and provides information about the command under the cursor. This information is continuously updated as you move your cursor over the software window.

The software status bar also shows the current user and, if you are using the Security Edition of the software, whether you are in Secure Mode (shown as a

"locked" symbol ) or Standard Mode (shown as "unlocked" ). See page 5 of this manual, and the "Bio-Plex Manager 6.0 Software Upgrade and Configuration Guide" for more information about the Security Edition.

The software status bar also shows the Caps Lock, Scroll Lock, and Num Lock keyboard status.

Quick Guide

When Bio-Plex Manager first opens, a Quick Guide toolbar appears in the upper right corner of the screen. You can use the Quick Guide to guide you through the typical workflow, from start up and calibration through shut down.

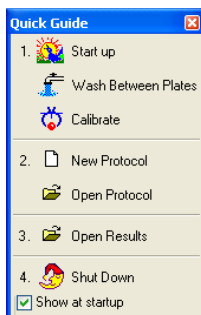

Figure 9. Bio-Plex Quick Guide

By default, the Quick Guide opens automatically when you start Bio-Plex Manager. To disable, deselect the Show at startup checkbox at the bottom of the guide.

To open the Quick Guide after closing, select Quick Guide from the View menu.

Sample Needle Adjustment

See the “Bio-Plex 200 System Hardware Instruction Manual” or the Luminex manual for instructions on installing the sample needle.

WARNING: To protect hands and fingers, keep them out of the microplate platform when the needle is not in the down position.

The height of the sample needle must be adjusted when the microplate type has changed, and/or when the sample needle is replaced. The MCV plate included with your system provides a method for adjusting sample needle height for standard flat-bottom plates (catalog #171-025001), filter plates (Millipore catalog #MSBVS1210), or PCR plates.

Follow these steps to adjust the sample needle height.

1. Turn on the array reader and microplate platform.
2. Launch the Bio-Plex Manager software.
3. Click on Instrument in the menu bar of the software.
4. Choose Setup. Choose Adjust Needle from the pull-down menu. The following dialog box appears.

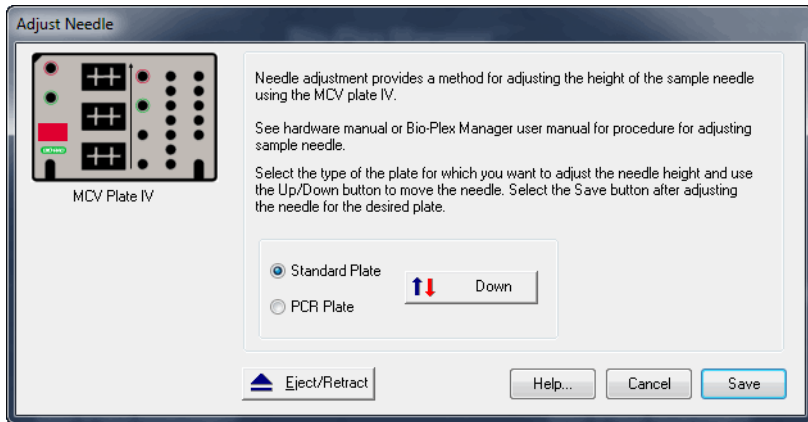

Figure 10. Adjust Needle Dialog

5. Click Eject/Retract to eject the plate holder.
6. Place the MCV plate on the microplate platform with the black arrow facing toward the array reader.
7. Click on the Eject/Retract button to retract the plate.
8. Tape the access door of the microplate platform open. It will be necessary to be able to see inside the access door.
9. Select the plate type to adjust the needle height appropriately. Choose Standard Plate if you are using a Bio-Plex Pro flat-bottom microplate for magnetic beads or the Millipore filter plate. Your other choice is PCR plates.
10. In the Adjust Needle window, click on the Up/Down button. The needle will move to the down position.
11. With the needle in the down position, loosen the needle height adjustment thumbscrew at the top of the needle so that the needle housing can move up and down freely.

NOTE: All adjustments to the needle height must be made when the needle is in the down position.

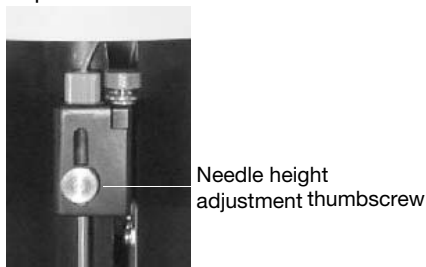

Figure 11. Sample needle assembly

12. By holding onto the needle height adjustment thumbscrew on the needle arm, manually move the needle so that it just touches the bottom of the needle adjustment well of the MCV plate. Move the needle up and down gently a couple of times to verify that the needle is barely touching the bottom of the well.
13. Tighten the needle height adjustment thumbscrew so that it is no longer possible to manually move the needle up and down. Take care to ensure that the needle does not move while you are tightening the screw. Do not overtighten.
14. In the Adjust Needle window, click on the Up/Down button to move the needle up and down. Look inside the microplate platform at the MCV plate. The needle should just touch the MCV plate at the bottom of the cutout (use flashlight for better viewing). Readjust the needle height if necessary.
15. Save these settings. This allows Bio-Plex Manager to warn you which type of plate the system will use, before it starts a run.
16. When the needle is adjusted properly, click the Eject button across the top of the title bar.
17. Remove the MCV plate from the microplate platform.
18. Perform a Wash Between Plates step to remove any air introduced into the lines.

5 Controlling the System

This chapter covers the Bio-Plex Manager™ 6.0 software commands that control basic system functions, such as instrument start up, warm up, calibration, validation, and shut down.

NOTE: The Start Up, Warm Up, and Calibration functions must be performed prior to running an assay with Bio-Plex Manager, all of which together take about 45 minutes.

WARNINGS:

- The sheath fluid container and the waste fluid container should be closely monitored
- The sheath fluid bottle must be placed at the same level as the array reader, unless you are using the Bio-Plex High-Throughput Fluidics (HTF; see Warning below) or Luminex Sheath Delivery System (SDS). The fluid level should be below the air inlet connection and above the sheath outlet connection. Always check the sheath fluid level before starting a run or procedure
- If you are using the Bio-Plex HTF or Luminex SDS, it should sit on the counter next to the array reader, while the sheath fluid cube should be placed about 3-4 feet below the array reader (for example, on the floor)
- The waste fluid container receives waste from the system. Do not allow the waste container to overflow. Empty the waste bottle each time the sheath fluid bottle is filled. The waste container should be placed on the bench next to the instrument. Never place this container on top of the instrument. All waste containers should have vented caps

Bio-Plex MCV Plate IV

Bio-Plex Manager 5.0 and later requires the use of the Bio-Plex MCV (Maintenance, Calibration and Validation) Plate IV. This plate contains wells marked for the different types of fluids used in validation, washing, calibration, and other functions. The Bio-Plex MCV Plate IV has been modified from the previous MCV plate to work with Bio-Plex Validation Kit 4.0, with its Reporter and Classify bead sets. It also includes two open needle wells for adjusting needle heights for microplates or PCR plates.

NOTE: Bio-Plex Manager 5.0 and later require the use of the Bio-Plex MCV Plate IV, the Bio-Plex Validation Kit 4.0, and the Bio-Plex Calibration Kit.

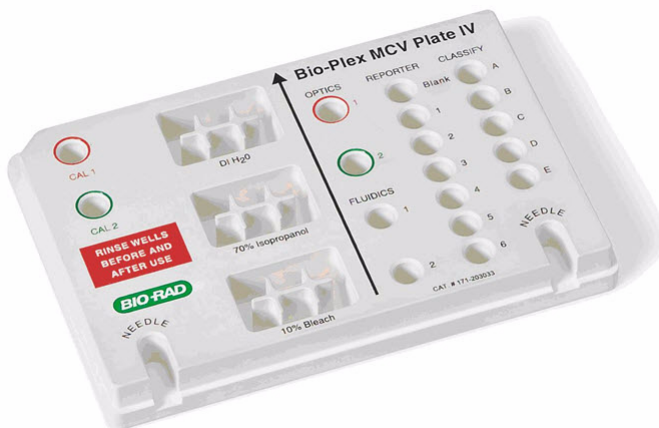

Figure 12. Bio-Plex MCV Plate IV

When a particular procedure such as calibration requires you to add solutions to the Bio-Plex MCV Plate IV, the dialog box describing the procedure includes a diagram of the MCV Plate IV with the wells to be loaded highlighted in blinking yellow.

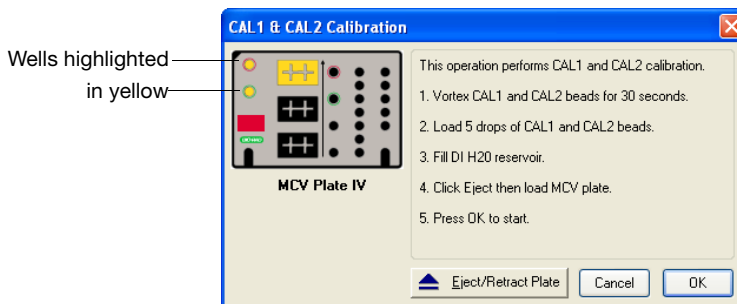

Figure 13. Highlighted wells in diagram indicate wells to be filled

Start Up

Start Up is a series of fluidic functions that prepares the array reader to acquire data. This process requires the Bio-Plex MCV Plate IV, distilled water, and 70% isopropanol. Start up takes approximately 10 minutes.

NOTE: The Start up procedure can be performed while the optics are warming up, but no validations, calibrations or runs should be performed before the optics are warmed up. This takes an estimated time of 30 minutes.

Click the Start Up button  on the Quick Guide or main toolbar or select the command from the Instrument menu. Follow the step-by-step directions in the dialog box for preparing the MCV Plate IV.

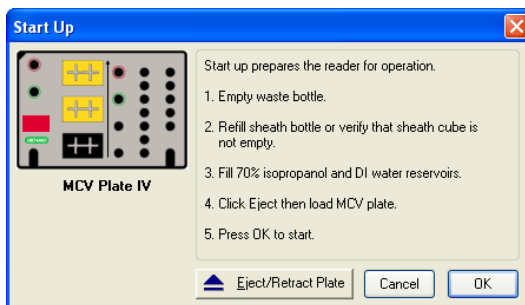

Figure 14. Start Up dialog

Insert the prepared plate into the microplate platform and click OK to begin the start up process.

Optics Warm Up and Shut Down

To ensure accurate and reproducible results, the optics (that is, the lasers) in the array reader must warm up for at least 30 minutes prior to calibration, validation, and reading assays. Optics warm up begins when you first turn on the array reader.

You can proceed with the array reader start up procedure described in the previous section while the optics are still warming up. However, if you try to perform calibration, validation, or an assay reading, you will receive a warning message.

You can cancel the warm up procedure using the Cancel Operation command on the Instrument menu or the Cancel button in the status bar; however, this is not recommended. Results for identical readings may vary if the optics have not reached optimal operating temperature.

NOTE: If you attempt to start a reading during warm up, you can eject the plate carrier using the Eject/Retract Plate command  on the main toolbar and remove the plate for storage until warm up is complete, without canceling the warm up procedure.

If the array reader is idle for more than four hours, the optics automatically power down (though the array reader itself remains on). Depending on the length of the shutdown, a full 30-minute warm up period may be required before more readings can be taken.

Click the Warm Up button  on the main toolbar or from the Instrument menu to begin warm up after automatic power down.

If you attempt to perform a reading after automatic power down, you receive a warning message and the optics begin warming up.

Calibration

Calibration of the array reader is essential for optimal performance and day-to-day reproducibility of results. Calibration is required:

- Each day after the start up procedure is complete and the optics have warmed up
- If the array reader temperature changes by more than 2°C during the course of the day. (If the temperature changes by more than 2°C, a message box prompts you to recalibrate)
- Before data acquisition, if you switch between Bio-Plex Manager and Luminex software installed on the same computer (see page 6)

NOTE: Before calibrating, make sure that optics warm up is complete.

The Bio-Plex Calibration Kit contains calibration microspheres (CAL1 and CAL2 beads) with stable fluorescent intensities in the RP1, CL1, and CL2 wavelength ranges. The calibration process uses these microspheres to adjust voltage settings for optimal and consistent microsphere classification and reporter readings over time and across different instruments. Current calibrated settings are automatically applied to any new session.

Calibration using Bio-Plex Manager requires the Bio-Plex MCV Plate IV, CAL1 beads and CAL2 beads from the Bio-Plex Calibration Kit, and distilled or deionized water. The CAL1 beads calibrate the array reader's doublet discriminator and classification channels, while the CAL2 beads calibrate the array reader's reporter channel for reporter fluorescence detection.

Opening the Calibration Dialog Box

To begin calibration, click the Calibrate button  on the Quick Guide or main toolbar, or select Calibrate from the Instrument menu. The Calibrate dialog box opens.

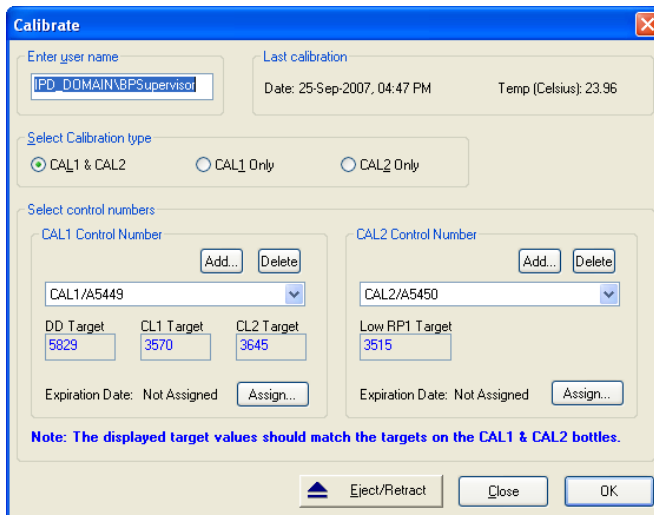

Figure 15. Calibrate dialog

At the top of the dialog box, enter your name in the field. If you are using the Security Edition of the software in Secure Mode, your user name will be listed and grayed out.

The time and date of the last calibration using Bio-Plex Manager are listed, as is the temperature at the time of that calibration. If the temperature has not changed by more than 2°C in a single day, it is not necessary to recalibrate the instrument.

Next, select the calibration type by clicking on the CAL1 & CAL2, CAL1 Only, or CAL2 Only button. You should perform both CAL1 and CAL2 calibration daily.

Selecting/Entering Calibration Control Numbers

Under Select Control Numbers in the Calibrate dialog box, you can either select existing control numbers for your CAL1 and CAL2 microspheres or enter new control numbers.

Select existing control numbers from the pulldown list, and the target values for the control numbers appear in the appropriate fields.

When you receive a new Bio-Plex Calibration Kit, you must add the new CAL1 and CAL2 control numbers and target values to the Calibrate dialog. These numbers are printed on the bottles containing the beads.

NOTE: It is critical that you enter the correct target values for your CAL1 and CAL2 calibrators. Entering incorrect values results in an incorrectly calibrated array reader, which adversely impacts assay results.

To add a new CAL1 control number, click the Add button under CAL1 Control Number in the Calibrate dialog. The Add New CAL1 Control Number dialog box opens.

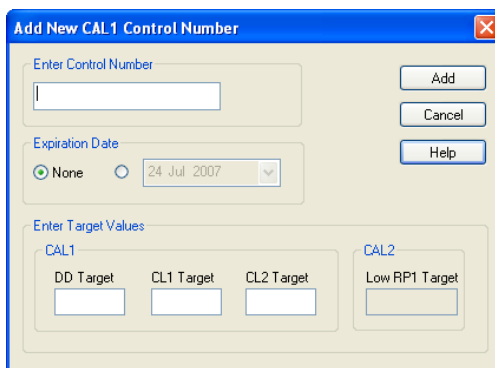

Figure 16. Adding a new CAL1 control number

In the dialog, enter the control number from the CAL1 bottle in the Enter Control Number field. If the expiration date is printed on the bottle, select the option button next to the date field under Expiration Date and click the pulldown button next to the field to open the calendar selection box.

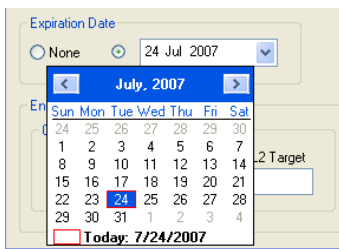

Figure 17. Calendar selection box

Scroll through the calendar using the scroll buttons at the top. Click to select a particular date. Use the up/down arrow keys to highlight and change individual date components.

Next, enter the DD, CL1, and CL2 target values for the control number, as printed on the bottle, in the appropriate fields.

NOTE: Use only the DD target value on the Bio-Plex CAL1 bottle. Using Bio-Rad's calibrators is highly recommended, because other manufacturers' DD target values have not been validated.

Click Add to close the dialog box and save your changes.

To add a new CAL2 control number, click the Add button under CAL2 Control Number in the Calibrate dialog box. The Add New CAL2 Control Number dialog box opens.

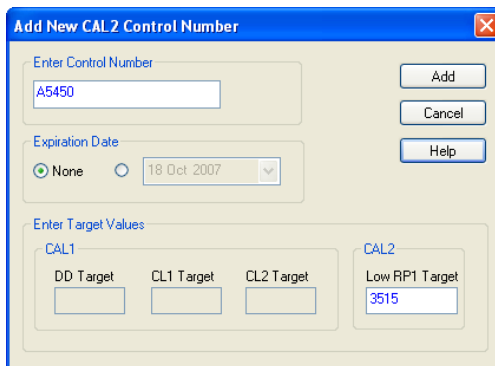

Figure 18. Adding a new CAL2 control number

In the dialog, enter the control number from the CAL2 bottle in the field. Select the expiration date, if printed on the bottle, as described above. Next, enter the Low RP1 target value for the control number, as printed on the bottle, in the RP1 field.

NOTE: The CAL2 calibration bottle label lists two RP1 (also known as PMT, for Photomultiplier tube) target values: Low RP1 and High RP1. The High RP1 target value cannot be used in Bio-Plex Manager 5.0 or higher. All calibration is done at the Low RP1 target value, which must fall between 3000 and 4000. The High RP1 target value remains on the bottle label because it can be used with earlier versions of Bio-Plex Manager. Assays that require calibration using the High RP1 target value can be run by selecting the checkbox labeled “Run at High RP1 Target” in the Run Protocol window.

When you are done, click Add to close the dialog box and save your changes. Your new control numbers are added to the selection lists in the main Calibrate dialog.

To delete a particular control number, first select it in the Calibrate dialog box, and then click the Delete button.

Setting Up the Calibration

When you have specified the control numbers of your calibration microspheres and specified the type of calibration you want to perform (CAL1 & CAL2, CAL1 Only, or CAL2 Only), click OK in the Calibrate dialog.

Another dialog box lists step-by-step instructions for preparing the Bio-Plex MCV Plate IV.

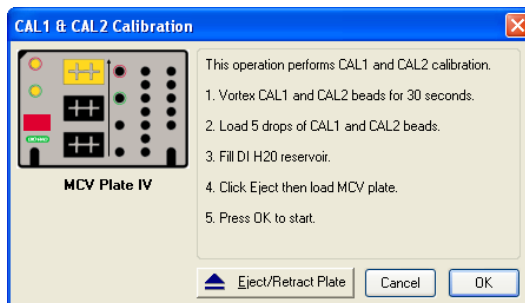

Figure 19. Preparing the Bio-Plex MCV Plate IV for CAL1 & CAL2 calibration

NOTES: When preparing the MCV Plate IV, do the following:

- Important: Before vortexing, remove the calibration beads from 2 to 8°C (36 to 46°F) storage, and allow them to warm to room temperature. Vortex each bottle for 30 seconds. Proper suspension of the microspheres is essential for efficient calibration
- Never dilute the calibration beads, and be careful to limit their exposure to light. Store at 2 to 8°C immediately following calibration
- Load 6 drops of beads (approximately 200 µl) per reservoir (CAL1 or CAL2)
- The DI H₂O well of the MCV Plate IV holds about 3 ml of distilled or deionized water

Performing the Calibration

Click the Eject/Retract Plate button to eject the microplate platform plate carrier. Place the MCV Plate IV in the carrier with the arrow facing toward the platform, and then retract the plate. Click OK to start the calibration process.

As calibration proceeds, the status bar at the bottom of the Bio-Plex Manager window monitors the progress of calibration. The number of beads per second should be 100 or higher. Fewer beads per second may indicate a problem with the fluidics system.

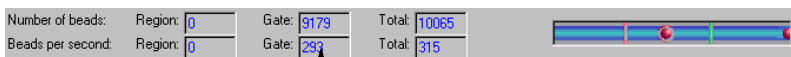

Number of beads per second should be 100 or higher

Figure 20. Status bar during calibration

Because calibration beads are highly concentrated, calibration is followed by three wash cycles using distilled water.

An alert box notifies you whether calibration has succeeded or failed. You also receive an alert which informs you how many days have elapsed since you last ran a Validation procedure.

If the calibration process failed, check the MCV Plate IV to verify that the correct beads were added to the wells. Then perform a fluidics Wash and repeat the above steps. For more information, consult the Troubleshooting chapter.

Logging the Calibration

The Calibration Log provides a list of past calibration dates and times, results, instrument settings, and other data obtained by Bio-Plex Manager. These data are stored in a log file called *bioplexdata.mdb*. By default, the file is saved in the main Bio-Plex Manager application folder on your computer.

NOTE: This database is not compatible with versions of Bio-Plex Manager earlier than 4.0. If you have an earlier version of Bio-Plex Manager, installing version 4.0 or later copies data from your existing database (*bioplex.mdb*) into the new database. A copy of the old database remains in the application folder.

To open the Calibration Log, go to the View menu and select Calibration Log. The Calibration Log viewer opens.

Date/Time	User	Access Level	CONTROL NUMBER				DETECTOR VOLTAGE				
			CAL1	Expiration Date	CAL2	Expiration Date	DD	RP1	CL1	CL2	
25-Sep-2007, 04:47 PM	SRINIRSI	Unrestricted	NA	NA	CAL2A5450	NA	NA	547.00	NA	NA	NA
25-Sep-2007, 04:21 PM	SRINIRSI	Unrestricted	CAL1A5449	NA	CAL2A5450	NA	86.07	NA	95.46	71.99	5
14-Sep-2007, 01:07 PM	IPD_DOMAIRBPSupervisor	Supervisor	NA	NA	CAL2A5450	NA	NA	NA	NA	NA	NA
14-Sep-2007, 12:50 PM	IPD_DOMAIRBPSupervisor	Supervisor	NA	NA	CAL2A5450	NA	NA	NA	NA	NA	NA
14-Sep-2007, 12:31 PM	IPD_DOMAIRBPSupervisor	Supervisor	CAL1A5449	NA	CAL2A5450	NA	69.00	NA	95.95	72.23	5
28-Aug-2007, 04:10 PM	IPD_DOMAIRBenalain	Unrestricted	CAL1A5449	NA	CAL2A5450	NA	59.16	523.80	86.00	63.70	5
28-Aug-2007, 03:09 PM	IPD_DOMAIRBenalain	Unrestricted	NA	NA	CAL2A5450	NA	NA	NA	NA	NA	NA
28-Aug-2007, 02:57 PM	IPD_DOMAIRBenalain	Unrestricted	CAL1A5449	NA	CAL2A5450	NA	41.35	NA	59.41	49.01	5
28-Aug-2007, 02:53 PM	IPD_DOMAIRBenalain	Unrestricted	NA	NA	CAL2A5450	NA	NA	NA	NA	NA	NA
28-Aug-2007, 02:50 PM	IPD_DOMAIRBenalain	Unrestricted	CAL1A5449	NA	NA	NA	41.35	NA	58.72	47.62	5
28-Aug-2007, 12:44 PM	IPD_DOMAIRBenalain	Unrestricted	CAL1A5449	NA	CAL2A5450	NA	NA	NA	NA	NA	NA
28-Aug-2007, 12:38 PM	IPD_DOMAIRBenalain	Unrestricted	CAL1A5449	NA	CAL2A5450	NA	NA	NA	NA	NA	NA
28-Aug-2007, 02:14 PM	IPD_DOMAIRBPSupervisor	Supervisor	CAL1A5449	NA	NA	NA	NA	NA	NA	NA	NA
17-Aug-2007, 04:48 PM	IPD_DOMAIRBenalain	Unrestricted	NA	NA	CAL2A5450	NA	NA	NA	NA	NA	NA
17-Aug-2007, 04:43 PM	IPD_DOMAIRBenalain	Unrestricted	CAL1A5449	NA	NA	NA	NA	NA	NA	NA	NA
03-Aug-2007, 03:05 PM	SHLC200John Poczay	Unrestricted	CAL1A5013	NA	NA	NA	70.12	NA	103.82	105.49	5
03-Aug-2007, 02:38 PM	SHLC200John Poczay	Unrestricted	CAL1A5013	NA	NA	NA	70.12	NA	103.81	105.67	5
03-Aug-2007, 02:36 PM	SHLC200John Poczay	Unrestricted	CAL1A5013	NA	NA	NA	70.12	NA	103.89	105.80	5

Figure 21. Calibration Log viewer

Each calibration is listed by date and time. If you are using Bio-Plex Manager Security Edition in Secure Mode, the User and Access Level columns list information about the user who was logged into the application when each calibration was performed. The Result column notes the result of each calibration, including whether it passed or failed.

NOTE: If you see a drastic change in a detector's voltage from one calibration to the next, it could indicate a problem with the instrument. A steadily increasing detector voltage may indicate that the laser is decreasing in intensity.

On the toolbar, click Calibration Detail  to display additional information for each calibration, including system temperature and pressure, and the reader software and firmware versions. Click Calibration Log  to return to the default view.

For CAL1-only calibrations, the RP1 column displays an entry of NA (not applicable). For CAL2-only calibrations, the DD, CL1, and CL2 columns display entries of NA.

To print the calibration report, select Print from the File menu. Print Preview displays the report as it will appear in a printout. Print Setup allows you to select some standard print settings.

Wash Between Plates

You should wash the fluidics lines between each plate reading to prevent traces of sample or other debris from building up inside the system.

Click the Wash Between Plates button  on the Quick Guide or main toolbar, or select the command from the Instrument menu. A dialog box guides you through the steps for preparing the MCV Plate IV for a wash procedure.

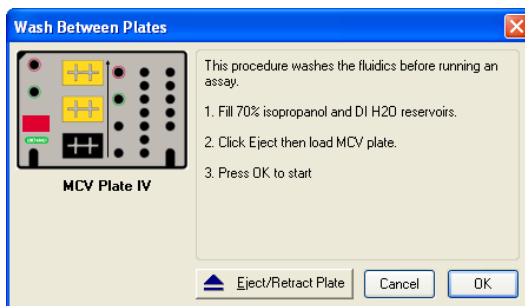

Figure 22. Steps for washing between plate readings

Add 70% isopropanol and distilled water to the appropriate reservoirs, insert the plate in the microplate platform, and click OK. This procedure performs a series of fluidics operations and takes several minutes. After initial system pressurization (5 to 20 seconds), the time remaining in the operation displays in the Bio-Plex Manager status bar.

Remove Air Bubbles

Microscopic air bubbles in the cuvette may cause a sudden shift in the bead regions during an assay reading. If the array reader detects such a shift, the reading stops and you are prompted to perform an alcohol wash to force air bubbles out of the system.

Click the Remove Bubbles button  on the main toolbar or select the command from the Instrument menu. A dialog box guides you through the steps for preparing the MCV Plate IV for the procedure.

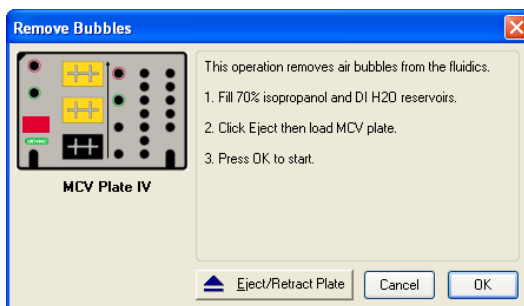

Figure 23. Steps for removing air bubbles from the fluidics system

Add 70% isopropanol and distilled water to the appropriate reservoirs, insert the plate in the microplate platform, and click OK. This procedure performs a series of fluidics operations and takes several minutes. After initial system pressurization (5 to 20 seconds), the time remaining in the operation displays in the Bio-Plex Manager status bar.

Unclog

If the array reader detects an unusually low bead count during a reading, you are prompted to perform an Unclog operation to remove possible obstructions from the fluidics lines.

1. Click the Unclog button  on the main toolbar or select the command from the Instrument menu. An instruction box guides you through preparation of the MCV Plate IV.

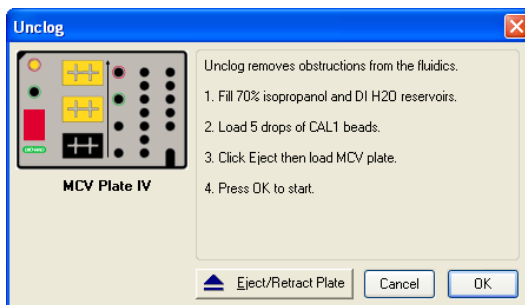

Figure 24. Steps for unclogging the fluidics system

2. Add 70% isopropanol solution and distilled water to the appropriate reservoirs.
3. Add 5 drops of CAL1 beads to the CAL1 reservoir.
4. Insert the plate in the microplate platform, and click OK.

This procedure performs a series of fluidics operations and reads a sample of CAL1 beads to verify that the fluidics are operating properly. It takes several minutes. After initial system pressurization (5 to 20 seconds), the time remaining in the operation displays in the Bio-Plex Manager status bar.

Validation

Validation of the array reader is a formal process for documenting that the instrument is fit for its intended use and that it is kept in a state of maintenance and calibration.

NOTE: Validation is performed after Start Up and Calibration have been performed. Validation is dependent on successful calibration for accuracy.

You should perform a validation reading:

- Once a month
- Each time you move the array reader, or
- To diagnose any problems with the array reader that cannot be solved by other procedures (calibrating, washing, unclogging, etc.)

Validation Kit

Bio-Plex Manager requires the use of Bio-Plex Validation Kit 4.0 to perform validation. It must be used in conjunction with the Bio-Plex MCV Plate IV. Each Bio-Plex Validation Kit consists of reagents and procedures to evaluate:

- Optical alignment
- Reporter channel performance
- Efficiency of multiplexing
- Integrity of fluidics

The Bio-Plex Validation Kit validates the operation of all of the primary components of the array system, and can also be used to discriminate between assay and instrumentation problems.

Validation Kit Control Number

Each Bio-Plex Validation Kit has a control number linked to the specifications for the kit. You must use the mini-CD included in the kit to install the control number on your computer. After installation, you can select the control number in Bio-Plex Manager, as described in the following section.

See the Bio-Plex Validation Kit 4.0 Instruction Manual, part # 171-203001, for more information.

Setting Up a Validation Run

To set up a validation reading, click the Validation button  on the main toolbar or select the command from the Instrument menu. The Validation dialog box opens.

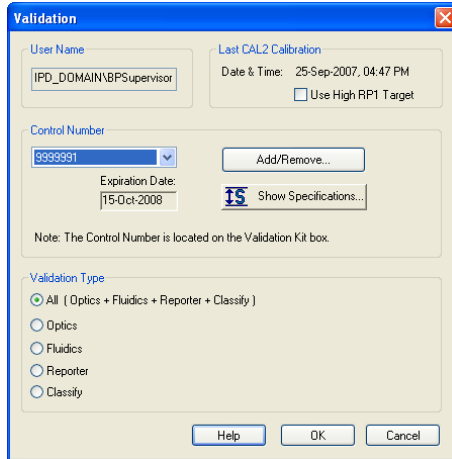

Figure 25. Validation dialog

Enter your user name in the top field. If you are using the Security Edition of the software in Secure Mode, your user name is listed and grayed out.

Control Number Selection

In the Validation dialog box, select the Control Number for your specific Bio-Plex Validation Kit from the Control Number pulldown list. The expiration date for the control number is listed below the field.

If the control number is not available in the list, or the list is too long and you want to limit it to the control numbers you are using, click the Add/Remove button.

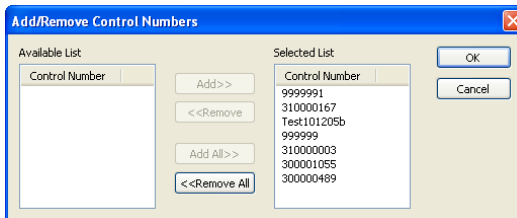

Figure 26. Add/Remove Control Numbers dialog

The Add/Remove Control Numbers dialog lists all the available validation Control Numbers. To make Control Numbers available in the Validate dialog pull-down list, add them to the Selected List. To select all the numbers in the Available List, click the Add All>> button. To add control numbers individually, double-click them, or select multiple numbers using Shift + Click and Ctrl + Click key combinations and click the Add>> button. Use the <<Remove and <<Remove All buttons to unselect them. At least one Control Number must remain in the Selected List.

When you click OK, the Control Numbers in the Selected List are added to the pull-down list in the Validate dialog.

To view the specifications for a Control Number, select the number from the pull-down list and click the Show Specifications button. The Control Number Specifications dialog box lists the validation specifications.

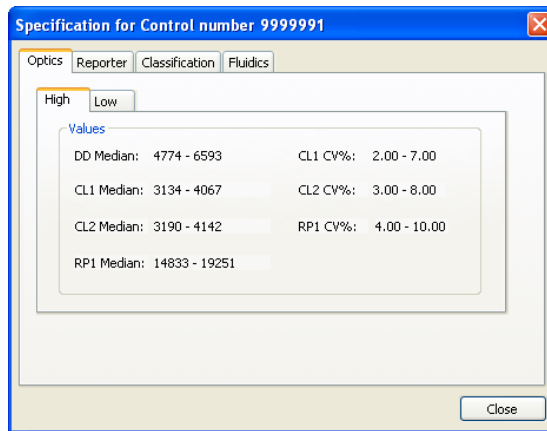

Figure 27. Control Number Specifications dialog

Validation Type Selection

In the Validate dialog, select the type of validation you want to perform using the Validation Type option buttons: All, Optics , Fluidics , Reporter , and Classify .

Performing a Validation Run

When you have made your selections in the Validation dialog, click OK. The dialog box for the selected type of validation opens.

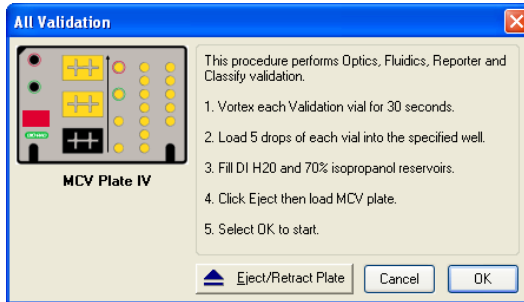

Figure 28. Dialog box for performing All Validation procedures

See the "Bio-Plex Validation Kit 4.0" manual for information about the bottles in the Validation Kit, and instructions on loading the Bio-Plex MCV Plate IV for validation. When you have prepared the plate according to the instructions, click Eject/Retract Plate in the dialog box, place the plate on the plate carrier, and click OK.

Validation Results

After a run, the Validation Results dialog box automatically opens. You can also view this dialog by going to the View menu and selecting Validation Results.

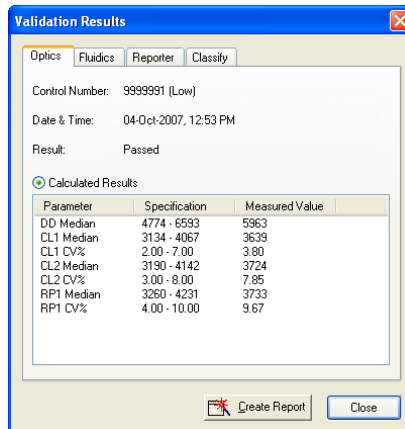

Figure 29. Validation Results dialog

The Validation Results dialog box includes tabs for each type of validation. If you selected and performed All Validations, all the tabs will be available. Otherwise, only the tab for the validation you performed (Optics, Fluidics, Reporter, or Classify) will be available and displayed.

Click Create Report to generate and display a Microsoft® Excel spreadsheet showing the validation results. Note that Microsoft Excel 2000 or higher must be installed on your computer for this function to work. (Excel comes preinstalled on all computers supplied with the Bio-Plex suspension array system.)

See the Bio-Plex Validation Kit 4.0 Instruction Manual, part # 171-203001 for interpreting the results of a validation run.

Validation Log

Each validation run is recorded in the Validation Log. This log is stored in a secure database file called *bioplexdata.mdb*. By default, this file is saved in the main Bio-Plex Manager application folder on your computer.

NOTE: If you have an earlier version of Bio-Plex Manager, installing version 4.0 or later will copy the data from your existing database (*bioplex.mdb*) into the new database. A copy of your old database will remain in the application folder.

To view this log, go to the View menu and select Validation Log.

Date/Time	User	Access Level	Kit Control #	Expiration Date	Carryover	Fluidics Result
26-Jun-2007, 10:56 AM	SH-LX200[TestC2	Clinician 2	300000489 (Low)	01-Jun-2006	2.3%	Passed
18-Apr-2006, 04:50 PM	SH-LX200[John Pockey	Unrestricted	310000167 (Low)	08-May-2007	1.6%	Passed
13-Apr-2006, 08:41 AM	SH-LX200[John Pockey	Unrestricted	300001055 (Low)	23-Nov-2006	0.7%	Passed
04-Apr-2006, 09:48 AM	SH-LX200[John Pockey	Unrestricted	300001055 (Low)	23-Nov-2006	1.1%	Passed
04-Apr-2006, 09:17 AM	SH-LX200[John Pockey	Unrestricted	300001055 (Low)	23-Nov-2006	1.2%	Passed
30-Mar-2006, 03:09 PM	SH-LX200[John Pockey	Unrestricted	300001055 (Low)	23-Nov-2006	1.1%	Passed
09-Mar-2006, 11:41 AM	SH-LX200[John Pockey	Unrestricted	300001055 (High)	23-Nov-2006	1.4%	Passed
09-Mar-2006, 11:27 AM	SH-LX200[John Pockey	Unrestricted	300001055 (High)	23-Nov-2006	1.0%	Passed
01-Mar-2006, 03:25 PM	SH-LX200[John Pockey	Unrestricted	300001055 (High)	23-Nov-2006	1.4%	Passed
01-Mar-2006, 03:07 PM	SH-LX200[John Pockey	Unrestricted	300001055 (High)	23-Nov-2006	0.9%	Passed
27-Jan-2006, 02:56 PM	SH-LX200[John Pockey	Unrestricted	300001055 (High)	23-Nov-2006	0.7%	Passed
21-Oct-2005, 01:49 PM	SH-LX200[John Pockey	Unrestricted	Test101205a (High)	12-Apr-2007	3.6%	Passed
21-Oct-2005, 01:30 PM	SH-LX200[John Pockey	Unrestricted	Test101205b (High)	12-Apr-2007	3.4%	Passed

Figure 30. Validation Log Viewer

The validation results are listed by date and time in the upper window, and the specifications associated with each Control Number are listed in the lower window. If you are using Bio-Plex Manager Security Edition in Secure Mode, the User and Access Level columns list information about the user who was logged into the application when each validation was performed.

Use the buttons in the upper left corner of the window to view the different validation types (Optics , Fluidics , Reporter , and Classify ).

To print the Results window, click the Print Report Results button .

To print the Specifications window, click the Print Specifications button .

To show or hide the specifications data in the Validation Log viewer, click the Show/Hide Specifications Window button .

To create a spreadsheet report for a particular validation run, click the row for the run in the Results window. It will appear selected, as will the specifications associated with the Control Number for that run in the lower window.

Then click Create Report .

A Microsoft Excel spreadsheet is automatically generated and displayed showing all the validation data for that run. Note that Microsoft Excel 2000 or higher must be installed on your computer for this function to work.

Microsoft Excel - BPValidation3_Report1

File Edit View Insert Format Tools Data Window Help

Template: D001226

Bio-Plex Suspension Array System Validation Report

Test Performed by: chloe Date/Time: 14-Oct-2003, 11:17 PM
 Validation Kit Control # 96290 (High) Reader Serial # LX10000273003
 RP1 Target Value: 17677 RP1 PMT Voltage: 703.54

I. Optics Validation Result: Completed

Parameter	Specification	Measured Value	Pass/Fail
DD Median	4774 - 6593	6261	Pass
CL1 Median	3383 - 4135	3755	Pass
CL1 CV%	3.00 - 7.00	4.82%	Pass
CL2 Median	3520 - 4302	3960	Pass
CL2 CV%	4.00 - 8.00	5.23%	Pass
RP1 Median	15205 - 18583	17288	Pass
RP1 CV%	5.00 - 10.00	7.21%	Pass

II. Fluidics Validation Result: Completed

Parameter	Specification	Measured Value	Pass/Fail
% Carryover	< or = 4.0%	0.7%	Pass

III. Reporter Validation Result: Completed

A. Calculated Values

Parameter	Specification	Measured Value	Pass/Fail
Dynamic Range	4.15 - 4.28	4.21	Pass
Linearity	> 0.995	1.000	Pass
Slope	0.0693 - 0.0799	0.0690	Pass
Accuracy	> 90.00%	97.64%	Pass
Sensitivity	< 200 MESF	116	Pass

B. Raw Values

Bead	Median FI
Blank	8
1	23
2	196
3	2579
4	7264
5	16236

IV. Classify Validation Result: Completed

Report /

Ready

Figure 31. Validation results spreadsheet (Microsoft Excel)

Platform Heater

The microplate platform has a heater for warming samples. The heater has an operating range of 35°C to 60°C (95°F to 140°F), and can be controlled through Bio-Plex Manager.

To access the heater controls, select Platform Heater from the Instrument menu, or click the button on the main toolbar .

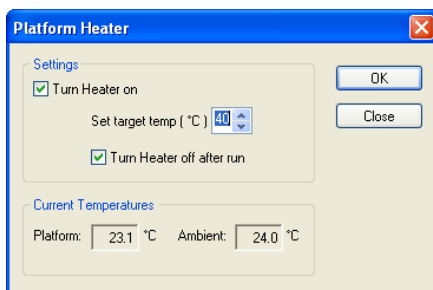

Figure 32. Platform Heater dialog

In the Platform Heater dialog, click the Turn Heater on checkbox to turn on the heater, and set the target temperature within the range 35 to 60°C using the scroll buttons.

To automatically turn the heater off at the end of a run, select the Turn Heater off after run checkbox.

The dialog box and the Bio-Plex Manager status bar indicate the current platform temperature. The status bar also indicates whether the heater is turned on.

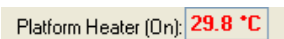

Figure 33. Status bar indicating the heater is on

If the heater is in the process of warming up or cooling down, the temperature is shown in red. If the heater is on and has reached the specified temperature, the temperature is shown in green. If the heater is off and is at ambient temperature, the temperature is displayed in black.

NOTE: If you initiate a run before the heater has warmed up or cooled down (that is, the temperature is shown in red), you have the option of waiting until the specified temperature is reached or proceeding with the run immediately.

Instrument Information

The array reader continuously monitors its internal temperature, voltage, pressure, and other systems for diagnostic purposes. You can access this

information by clicking the Information button  on the main toolbar or selecting Information from the Instrument menu.

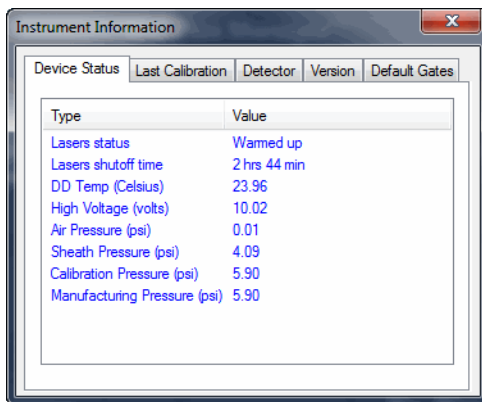

Figure 34. Instrument Information dialog

Click the tabs in the dialog to access information about the instrument. See the hardware manual for detailed instrument specifications.

Eject/Retract Plate

The Eject/Retract Plate command  on the main toolbar and Instrument menu ejects and retracts the plate carrier in the microplate platform.

Note that every function that requires insertion of a plate into the platform (for example, Start Up, Wash, Calibrate, etc.) includes an Eject/Retract button in its dialog box.

Additional Instrument Functions

The Additional Functions submenu under the Instrument menu contains secondary instrument fluidics functions. Selecting one of these commands opens a dialog box to guide you through the procedure. Many of these functions require the use of the Bio-Plex MCV Plate IV.

NOTE: Major fluidics functions, such as Wash Between Plates, Remove Bubbles, and Unclog, consist of combinations of the following functions.

To perform each of the following functions, select it from the Additional Functions submenu of the Instrument menu and follow the steps in the dialog box that appears.

WASH

The Wash command performs a single fluidics system wash using distilled or deionized water. It can be used to remove traces of sample in the fluidics pathway. Note that this procedure is less comprehensive than Wash Between Plates (page 32).

DRAIN

This command completely drains the fluidics system of the array reader—for example, if you need to move the instrument. Make sure you have enough room in your waste fluid container to prevent overflow.

PRIME

This command primes the fluidics system with sheath fluid.

SANITIZE

This command performs a comprehensive cleansing of the fluidics system using 10% bleach.

ALCOHOL WASH

This command performs a single fluidics system wash using 70% isopropanol.

ALCOHOL FLUSH

This command performs a comprehensive cleaning of the fluidics system using 70% isopropanol.

BACK FLUSH

This command flushes sheath fluid through the fluidics system in the opposite direction of sample flow, to remove particle obstructions from the cuvette.

Cancel Operation

The Cancel button, located in the status bar at the bottom of the Bio-Plex Manager window, can be used to cancel many of the instrument functions, including calibration, validation, or any of the fluidics functions. Click the Cancel button to cancel the current operation. An alert box prompts you to confirm the cancellation.

Figure 35. Cancel button in the status bar

Shut Down

The shutdown procedure consists of a series of functions designed to clean the fluidics lines and prevent a buildup of debris within the system.

To initiate this process, select Shut Down  from the main toolbar or Instrument menu, and follow the instructions in the dialog box.

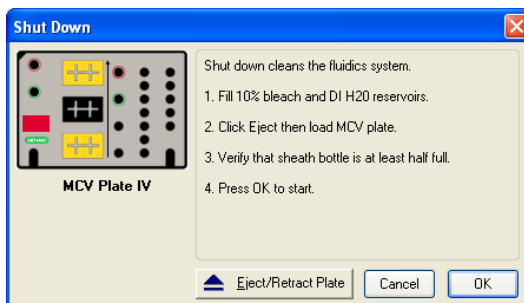

Figure 36. Shut Down dialog

Instrument Operations Log

Each instrument operation you perform with Bio-Plex Manager is recorded in the Instrument Operations Log. This log is stored in a secure database file called *bioplexdata.mdb*. By default, this log is saved in the main Bio-Plex Manager application folder on your computer.

NOTES: If you install Bio-Plex Manager 4.0 or later, the data from your existing database (*bioplex.mdb*) copies into the new database (*bioplexdata.mdb*). A copy of your old database will remain in the application folder.

This Instrument Operations Log did not exist in Bio-Plex Manager versions before 4.0, so if you are installing Bio-Plex Manager 6.0 over versions earlier than 4.0, no Instrument Operations data will be copied.

To view this log, go to the View menu and select Instrument Operations Log. The log viewer opens.

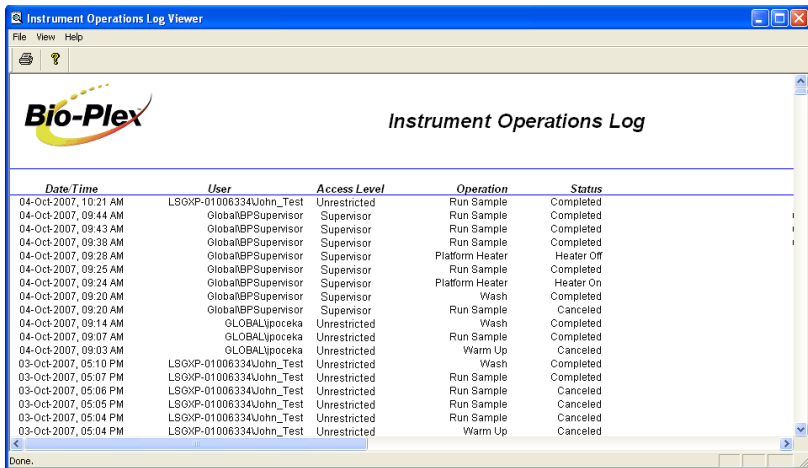

Figure 37. Instrument Operations Log Viewer

Each instrument operation is listed by date and time. If you are using Bio-Plex Manager Security Edition in Secure Mode, the User and Access Level columns list information about the user who was logged into the application when each operation was performed.

To print the log, click the Print button .

To copy the information in the log to the Windows clipboard and paste it into another document, drag your cursor over the rows and columns in the table to select them, and use the Ctrl + C key command to copy the data.

6 Preparing Protocols

Protocol Files

A Protocol file contains the parameters of a Bio-Plex Manager™ 6.0 reading. It specifies the analytes used in the reading, the plate wells to be read, sample information, the values of standards and controls, and instrument settings.

When the reading is complete, the parameters in the Protocol file are copied into the Results file, along with the data from the reading.

You can save Protocol files and reuse or modify them for other readings. Raw data from the most recent reading is stored in the Protocol file, and you can generate a new Results file from this data.

Creating/Opening Protocol Files

To create a new Protocol file, click the New button  on the main toolbar or Quick Guide or select New from the File menu. A new Protocol window opens.

To open an existing Protocol file, click the Open button  on the Quick Guide or main toolbar or select Open from the File menu. Locate and select the file using the standard Windows® Open dialog.

Standard Protocol files have the file extension *.pbx. Secure Protocol files, created using Bio-Plex Manager Security Edition, have the file extension *.spb.

Multi-assay Standard Edition protocols (see page 50 for more information) have the file extension *.mpbx, and those saved with the Security Edition have the file extension *.spbpx.

NOTES:

- Secure Protocol files can be opened only as read-only files using the Standard (non-Security Edition) version of Bio-Plex Manager
- Protocol files created or modified by the current Bio-Plex Manager cannot be opened by earlier versions of the software

You can generate a new Protocol file from the settings stored in a Results file (see page 117 for information about Results files). With the Results file open, select New Protocol from Results from the File menu. A new Protocol window opens.

Saving Protocols

To save the settings in a Protocol, click the Save button  on the main toolbar or select Save from the File menu.

After you have performed a reading (see Running the Protocol on page 102), the data from that reading are also saved with the Protocol file. These data are overwritten in the Protocol file whenever you rerun the Protocol. To preserve the data from multiple readings, you must save separate Results files (see page 118).

Use Save As on the File menu to save a Protocol under a different name. You can create a new Protocol by opening an existing Protocol, modifying the settings, selecting Save As, and specifying a new name for the modified Protocol.

Reducing the File Size of Protocols

Protocol files that include all the data from a reading can be very large (>5 MB). Much of this file size is due to the raw bead event data from the reading, which is used to generate the bead map and histogram displays. If you require a smaller file size (for instance, to send the Protocol file via email), you can save a copy of the file without this raw bead event data, but with the other numerical data from the reading intact.

NOTE: We strongly recommend keeping a copy of the original Protocol file with the raw bead event data intact. These data are necessary for changing the DD gate range in the Results file, and can also be exported in XML file format from the Results file for further analysis.

In the Save As dialog box, select the Compressed mode checkbox to save the Protocol file without the bead map and histogram data. All other data are preserved.

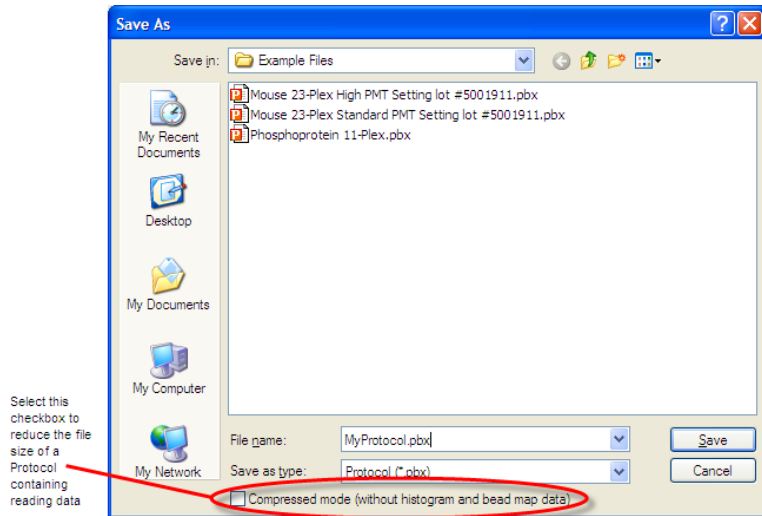

Figure 38. Save As dialog for protocols

NOTE: This compressed file option is not available for Secure Protocol files generated using the Security Edition of the software.

Multi-Assay Protocols

Bio-Plex Manager 6.0 has the ability to run multiple assays at one time. You describe each assay, using Describe Protocol, in the same way as describing single assays.

If you have chosen New Multi-Assay Protocol from the File menu, the information you enter for each assay becomes its own tab, as outlined in red in the figure below.

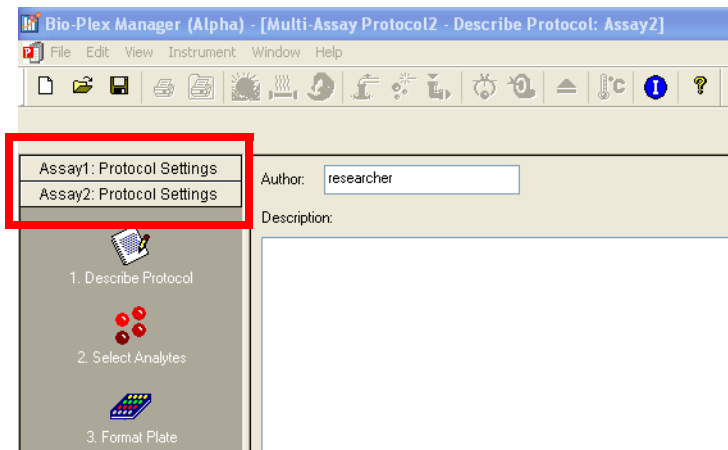

Figure 39. New Multi-Assay Protocol tabs

When an assay tab is clicked, the window displays all information connected with the corresponding independent assay.

The assay number of the assay being displayed also appears in the title bar.

Uses for Multi-Assay Protocols

This functionality allows you to test the same, or different, samples with two or more separate assays simultaneously. You can also run the same assay under different conditions; for example, when you are in the optimization phase of assay development.

Creating a Multi-Assay Protocol

1. Choose New Multi-Assay Protocol from the File menu. This action creates two tabs on the left pane, called Assay 1 and Assay 2.
2. Enter the protocol settings for Assay 1, then save.
3. Click on the Assay 2 tab, currently located at the bottom of the left pane. It will jump to a position under the tab for Assay 1.
4. Enter the protocol settings for the second assay into the right hand pane, then Save.

NOTE: Results of multi-assay protocols are always stored in separate results files. Each assay results file is stored under its own descriptive name, such as Bio-Plex Pro Human Group II.rbx.

NOTE: Choosing the New Results from Protocol command from the File menu will generate results only for the assay that is currently open.

Changing a Protocol from Single to Multi-Assay

A Multi-Assay Protocol can also be created from a single assay protocol.

1. Open the single assay protocol and right click on the Protocol Settings tab in the left pane of the Protocol window.
2. Select Add Assay. A message will open telling you that a new Multi-Assay Protocol must be created.
3. Select Yes, then complete the protocol settings for each assay.

Protocol Window

The Protocol window steps you through a series of windows..

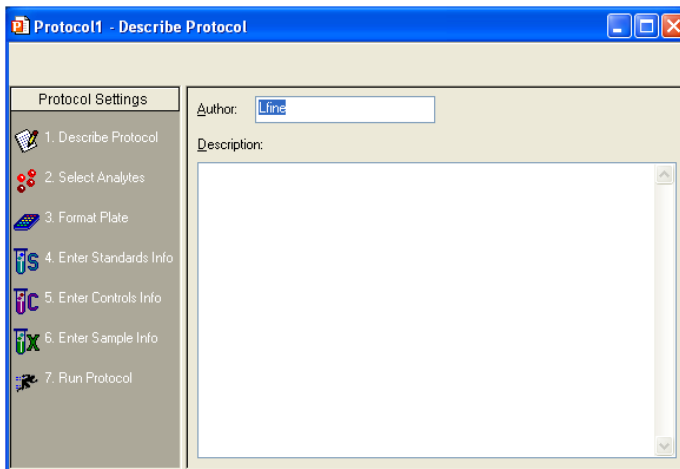

Figure 40. Protocol window

The buttons are numbered to guide you through defining your protocol:

1. Describe Protocol (optional)  (see page 53).
2. Select Analytes  (see page 53).
3. Format Plate  (see page 62).
4. Enter Standards Info  (see page 72).
5. Enter Controls Info  (see page 90).
6. Enter Samples Info (optional)  (see page 92).
7. Run Protocol  (see page 102).

Click each setting button and enter the necessary information, then select the next setting. After all the settings have been specified, you are ready to run the Protocol.

Step 1. Describe Protocol

The Protocol description window displays when you first open a Protocol. (Otherwise, click the Describe Protocol button to display this window.) Entering a description of your Protocol is optional.

If you are using the Standard Edition of the software, the Author field contains your computer login name. You can enter a new name in the field, if desired, and a description of the assay reading. If you are using the Security Edition, the field contains your user name, which cannot be changed. Enter a description of the assay reading in the Description field.

Step 2. Select Analytes

In this step, you select the analytes that you want reported in the reading.

NOTE: During a reading, the array reader always detects all the analytes in the sample, including any you have not selected. However, analytes that were detected but not selected will, by default, not appear in the final reports and tables. After a reading, you can go back and correct your selections in the Protocol window and/or the Results file, and the detected analytes will appear in the tables.

Click the Select Analytes button to view the analyte selection window.

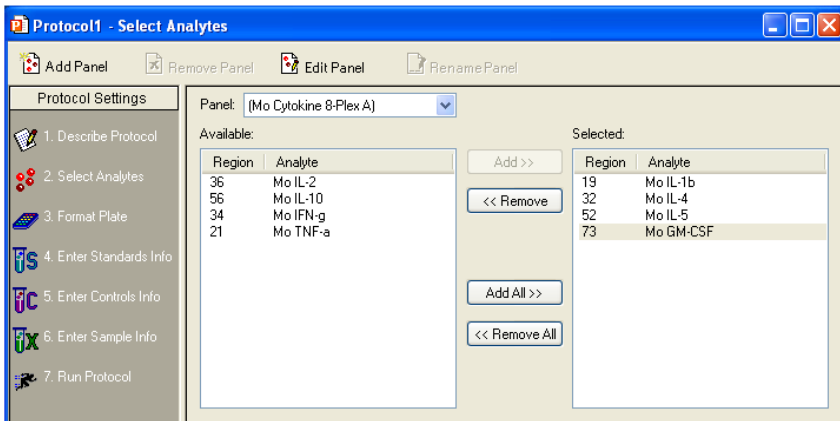

Figure 41. Select Analytes window

Bio-Plex Manager groups analytes by panels. Preconfigured panels of analytes are built into the software; these panels correspond to off-the-shelf Bio-Plex assays, and include human, mouse, and rat cytokines and phosphoproteins, plus the newer human angiogenesis, diabetes, isotyping and acute phase assays. You can add to these existing panels of analytes, or create new panels that contain only the analytes you use in your experiments.

Bio-Plex cytokine, phosphoprotein, and total target assays are available as custom-mixed x-Plex™ assays. For repeat sample testing, these multiplex assays are offered in one or ten 96-well plate formats. Select from the current list of available assays, and Bio-Rad will mix and quality-test the coupled beads and detection antibodies to order. You can obtain product information and a catalog number for your custom-designed x-Plex assay by going to www.bio-rad.com/bio-plex/x-plex/.

First select the panel of analytes that you want reported, then select the specific analytes.

SELECTING ANALYTES

Go to the Panel pulldown menu and select from the list of preconfigured panels. The analytes in the selected panel display in the Available list.

Each analyte is listed by name and region number. The region number refers to the region of a fluorescent color map used to identify the analyte's bead set. Each bead set is embedded with specific quantities of two fluorescent dyes; the combination of these fluorochromes, as detected by the array reader, places the bead set within a unique region on the color map, thereby identifying the set and its associated analyte.

To move an individual analyte into the Selected list, double-click it. Double-click an analyte in the Selected list to move it back.

Hold down the Shift or Ctrl key and click multiple analytes in the Available list to select them as a group. Then click the Add >> button to move them over to the Selected list. Use the << Remove button to return multiple selected analytes back to the Available list.

Use Add All>> to move all the available analytes into the Selected list, and <<Remove All to move them back.

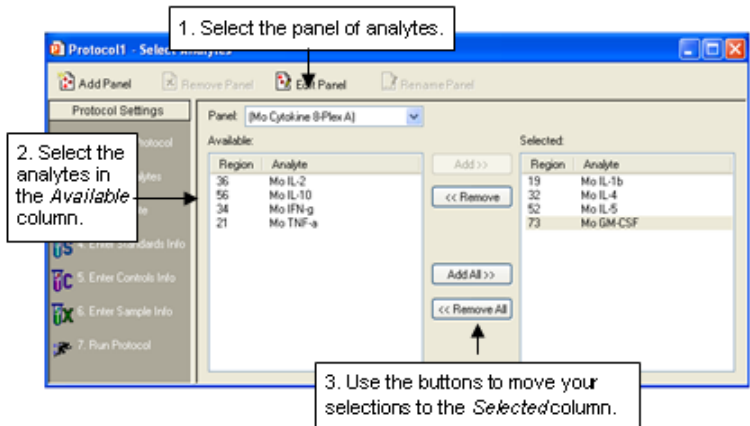

Figure 42. Selecting the analytes to be reported

NOTE: Some analytes share the same region. Only one analyte per region can be added to the Selected list.

CUSTOMIZING ANALYTES AND PANELS

Bio-Plex Manager comes preconfigured with a selection of panels and analytes that Bio-Rad provides as Bio-Plex assays. You can edit these and/or create new ones.

NOTE: If you have assay kits for analytes that are not included in Bio-Plex Manager, you must add these analytes using the commands described in this section.

CREATING A NEW PANEL OF ANALYTES

Click the Add Panel button  in the Select Analytes toolbar to create a new panel of analytes.

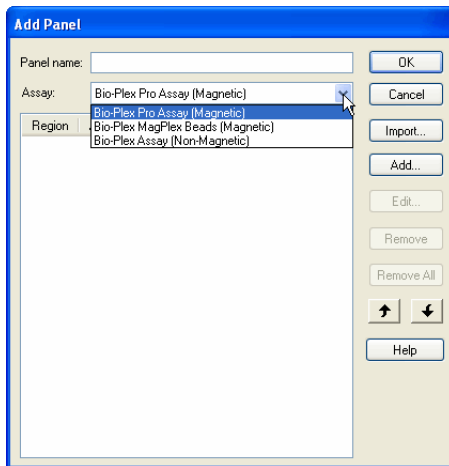

Figure 43. Creating a new panel of analytes

Enter a name for the new panel in the top field. Select the matching Assay type from the Assay dropdown menu, which is used to ensure the correct defaults. Then click Add to add the analytes. The Add Analyte dialog box opens.

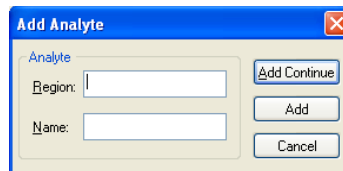

Figure 44. Adding a new analyte

Enter the bead region number of the first analyte in the Region field, and the analyte name in the Name field.

NOTE: The bead region number must be correct for proper detection of analytes. Confirm this number is correct before proceeding.

Click Add Continue to add the analyte to the panel and continue adding more analytes. When you have entered your last analyte, click the Add button to add it to the list and close the Add Analyte dialog.

After you add several analytes to the panel you are creating, you can use the Sort buttons at the bottom of the Add Panel dialog to sort them.

Click an analyte in the list to select it, then click the appropriate arrow to move it up or down in the list.

Figure 45. Sorting analytes

You can also remove an analyte from the list by selecting it and clicking the Remove button, or you can remove all analytes, by clicking the Remove All button.

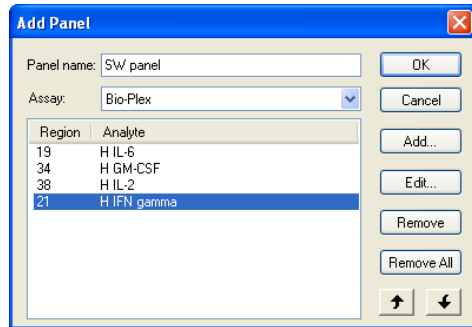

To edit an analyte in the list, select it, then click the Edit button. A dialog box opens in which you can change the analyte region and name.

When you are finished creating the panel, click OK to save your changes and return to the Protocol window.

IMPORTING A PANEL OF ANALYTES

Follow these steps to import a new panel.

1. Open Excel and create a Regions and Analytes list as shown. You may choose to include the Panel name, as shown, or omit it.
2. Save this as a CSV file by choosing Save As from the File menu. Choose CSV (MS-DOS) from the Excel Save as type dropdown list.

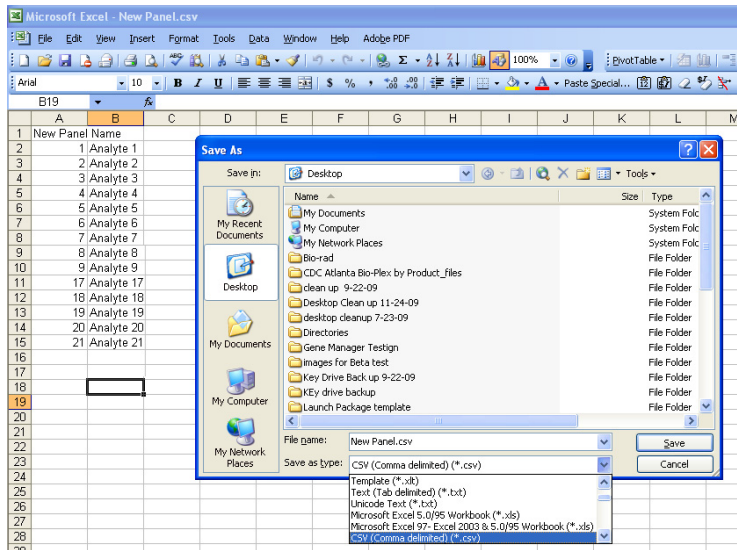

Figure 46. Saving a CSV File in Excel

3. Import this CSV file into Bio-Plex Manager by choosing the import button in the Add Panel dialog.

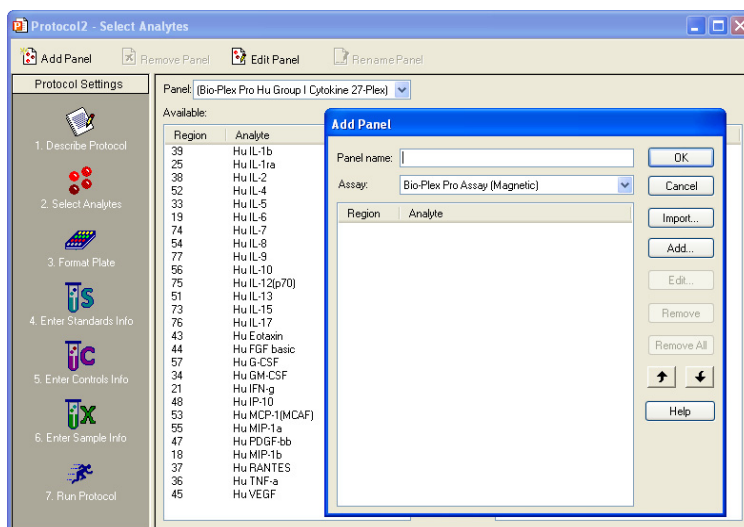

Figure 47. Add Panel Dialog Box

4. Navigate through your file system to where you have saved the CSV file.
5. Click on the file to highlight, and press the Open button.

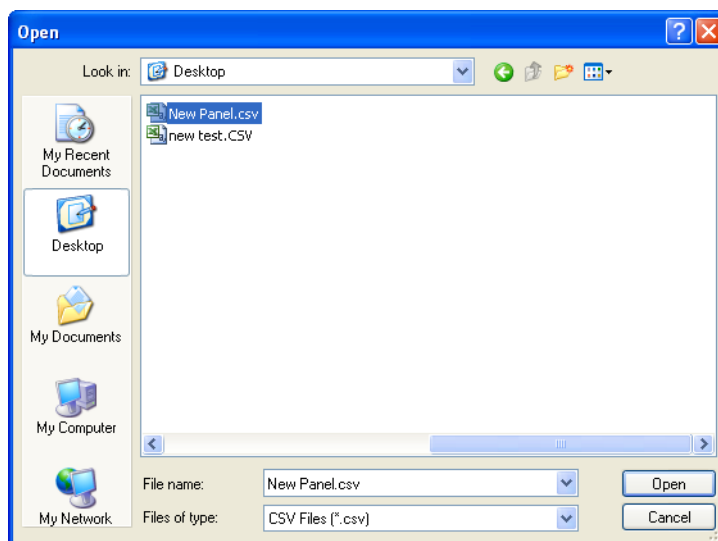

Figure 48. Importing the CSV File

- The new panel will be added to the list of panels in Bio-Plex Manager.

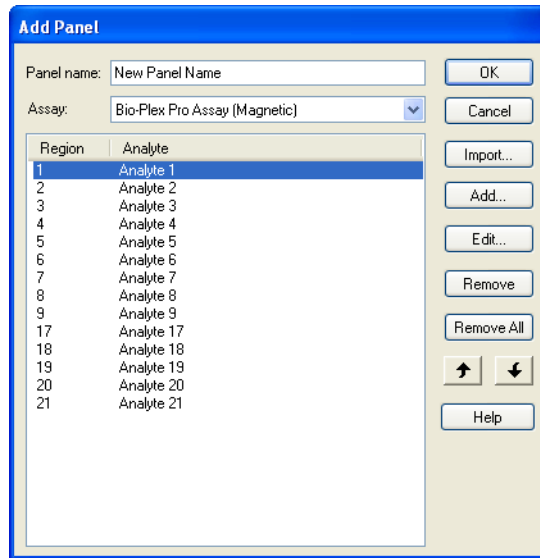

Figure 49. Imported Panel

EDITING A PANEL OF ANALYTES

To edit an existing panel of analytes, first select it from the Panel pulldown menu in the Select Analytes window. Then click the Edit Panel button . The Edit Panel dialog box opens.

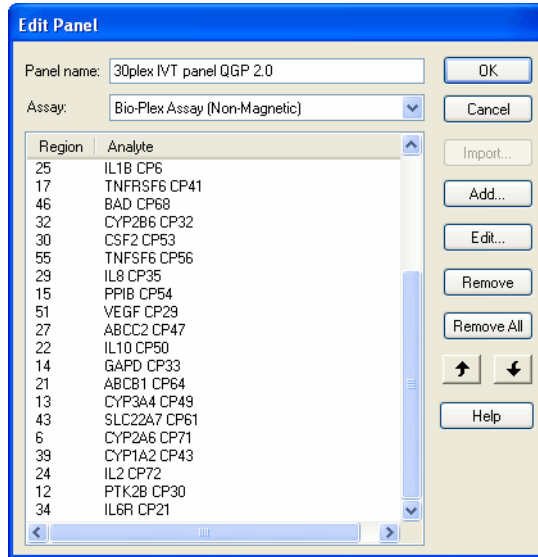

Figure 50. Editing a panel

Use the New, Edit, Remove, Remove All, and Sort buttons as described on the preceding pages to change the analytes in the panel.

If you change the Panel Name, the changes are saved under the new name, and the old panel will not be overwritten.

NOTE: The preconfigured Bio-Plex panels (Human Cytokines, Mouse Cytokines, etc.) can be edited but not overwritten; therefore, you must change the panel name to preserve your changes. When you are satisfied with your changes, click OK.

DELETING AND RENAMING CUSTOM PANELS

To delete a custom panel of analytes:

1. Select it from the Panel pulldown menu in the Select Analytes window.

2. Click the Remove Panel button . You are asked if you are sure you want to delete the panel.

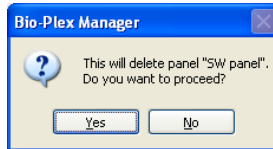

Figure 51. Delete Panel Alert

To rename a custom panel of analytes:

1. Select it from the Panel name pulldown menu.

2. Click the Rename Panel button .

3. Enter a new name in the pop-up dialog box, and click OK.

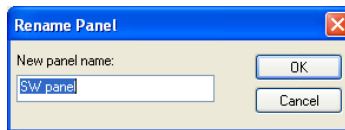

Figure 52. Rename Panel Dialog

COMBINING PANELS OF ANALYTES

To combine entire panels of analytes (for example, Human Cytokines I and Human Cytokines II) without going to the trouble of creating custom panels:

1. Select the panels individually from the pulldown list.
2. Use the Add All>> command to move the analytes from each panel into the Selected list.
3. Save the entire Protocol as you would normally.

Your analyte selections are saved when you save the Protocol.

PLATE FORMATTING

To format the well types on the plate, select the Plate Formatting tab. Then use the buttons on the toolbar above the plate template to define the wells on the microtiter plate. These formatting commands are also located on the Format Options menu.

Figure 54. Plate formatting tools (Plate Formatting view).

The different well types you can select are:

 Unknown sample

 Standard

 Control

 Blank

 Undefined*

*Remember that all undefined wells are not read by the array reader.

DEFINING UNKNOWN SAMPLE WELLS

To define wells containing unknown samples, first click the Unknown Sample

button , then click or drag the wells in the template. Use the Autofill buttons as described on the following page for defining multiple unknown wells and/or replicate groups of unknowns.

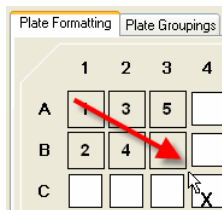

Figure 55. Defining unknown sample wells

Note that the cursor changes to an Unknown Sample cursor as you move it over the template. As you select each well, it is marked with a square and a number at the center. The square identifies the well as containing an unknown sample, and the number identifies the specific sample.

The Set Number of Unknown Samples command is available only in the Security Edition of the software. For more information about the Security Edition, see the Appendix on page 211.

WELL NUMBERING AND REPLICATE GROUPS

For unknowns, standards and controls, wells with different numbers contain different samples. Wells with the same number contain the same sample, and are defined as a replicate group. For each replicate group, a mean value is calculated in the Report table, along with the standard deviation and coefficient of variation.

AUTOFILLING WELL NUMBERS

To define multiple single wells as different samples, you can click them

individually, or select Autofill Across  or Autofill Down  and drag the cursor over the wells to number them sequentially.

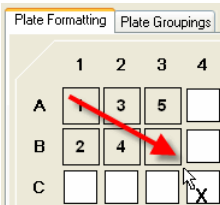

Figure 56. Defining multiple sample wells with Autofill

Note that Autofill Across numbers the wells sequentially left to right, then top to bottom, while Autofill Down numbers them sequentially top to bottom, then left to right.

DEFINING A REPLICATE GROUP

To define multiple wells as a replicate group, select Turn Off Autofill  from the formatting toolbar or Format Options menu, then drag your cursor over several wells that contain the same sample. The wells are labeled with the same number.

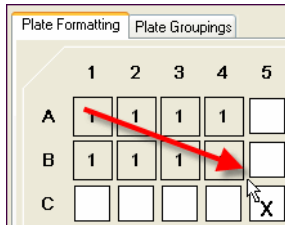

Figure 57. Defining a replicate group of unknowns

For each replicate group, a mean value is calculated, along with the standard deviation, standard error, and coefficient of variation.

AUTOFILLING REPLICATE GROUPS

If you have multiple replicate groups of wells in rows or columns, you can autofill these by selecting Autofill Across or Autofill Down as before, and then entering the number of wells in the replicate group (up to 96) in the number field next to the autofill buttons. (You can also select well numbers up to 10 from the pulldown menu.)

Figure 58. Entering the number of replicate wells in an Autofill sequence

Now when you drag your cursor, the sequential sets of replicate wells are defined.

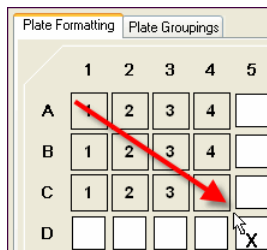

Figure 59. Autofilling a sequence of replicate groups

For each replicate group, a mean value is calculated, along with the standard deviation, standard error, and coefficient of variation.

CHANGING A REPLICATE GROUP

To change the replicate group of a well or group of wells:

1. Click the Select tool , and click or drag the wells you want to change. The wells appear highlighted.
2. Right-click the selection, and select Set Replicate Group from the context menu.
3. In the pop-up box, select the desired replicate group number from the pulldown list.
4. Click OK. The selection is changed to the specified group number.

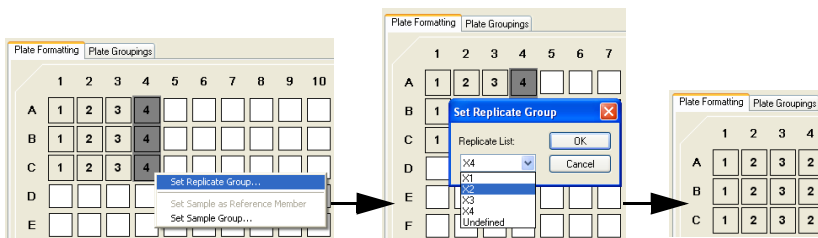

Figure 60. Selecting a different replicate group

RESEQUENCING WELL NUMBERS

If your well numbering is out of sequence and you want to correct it, select Resequence Well Names from the Format Options menu. All the wells in the plate are renumbered sequentially, based on whether you have selected Autofill Across or Autofill Down. This is a cosmetic change, and does not affect the analysis in any way.

DEFINING STANDARD WELLS

Standard wells contain analytes of known concentration, which are used to generate a standard curve of fluorescence intensity versus analyte concentration. The regression equation for the curve is then used to calculate the concentrations of your unknowns.

To define the wells containing standards in your microtiter plate, click the Standard button , then click or drag the wells in the template. Use the Autofill buttons as described on page 64 to define multiple standard wells and/or replicate groups of standards.

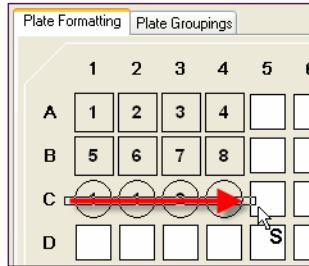

Figure 61. Defining a row of standard wells

NOTES:

- The cursor changes to a Standard cursor as you move it over the template. Standard wells are marked in the template by a circle with a number inside it.
- After you have defined the standard wells, you are ready to enter the concentrations of the standards as described on page 85.

DEFINING CONTROL WELLS

Control wells contain samples of known concentration; the expected vs. observed concentrations of the controls can be calculated at the end of the reading.

To define the wells containing controls in your microtiter plate, click the

Control button , then click or drag the wells in the template. Use the Autofill buttons as described on page 64 to define multiple control wells and/or replicate sets of controls.

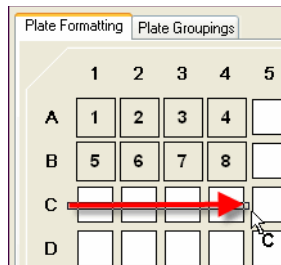

Figure 62. Defining a row of control wells

Note that the cursor changes to a Control cursor as you move it over the template. Control wells are marked in the template by an octagon with a number inside it.

NOTE: After you have defined the control wells, you are ready to enter the concentrations of the controls as described on page 90.

DEFINING BLANK WELLS

In certain types of assays such as the Bio-Plex phosphoprotein assay, it may be useful to subtract the assay background from the readings of standards, controls, and unknown samples. To do this, you can prepare "blank" wells containing all the assay components except sample. Wells prepared as blanks are read along with the rest of the assay, and then Bio-Plex Manager subtracts the mean background reading of these wells from the fluorescence intensity values of the wells containing standards, controls, and unknowns.

To format blank wells in the plate template, click the Blank button , then click or drag the blank well(s) in the template. Note that the cursor changes to a Blank cursor as you move it over the template.

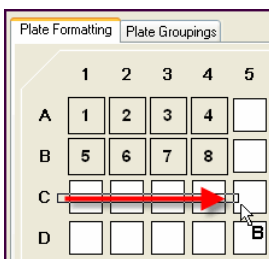

Figure 63. Defining a row of blank wells

Blank wells are marked in the template with a diamond shape containing the letter B.

Multiple blank wells in a template are treated as a single replicate group. A mean value, standard deviation, standard error, and coefficient of variation are calculated for the group, and the mean is used as the background value.

DELETING OR CHANGING WELL FORMATTING

To delete the formatting from a well or set of wells, select Undefined  from the toolbar or Format Options menu, then click or drag the well(s) you want to clear. To clear the formatting from all wells in the template, select Clear Plate from the Format Options menu. To change the formatting of a well or group of wells, simply select the appropriate tool and overwrite the old formatting, as if you were defining the wells for the first time.

Plate Groupings

After you have formatted the wells (see previous section), you can organize them into groups and identify one member of each group as the Reference, or Primary member. You can then calculate the ratio of each member's fluorescence intensity to the fluorescence intensity of its Reference. This type of analysis is similar to that performed in Western blotting.

Click the Plate Groupings tab to display the plate grouping tools.

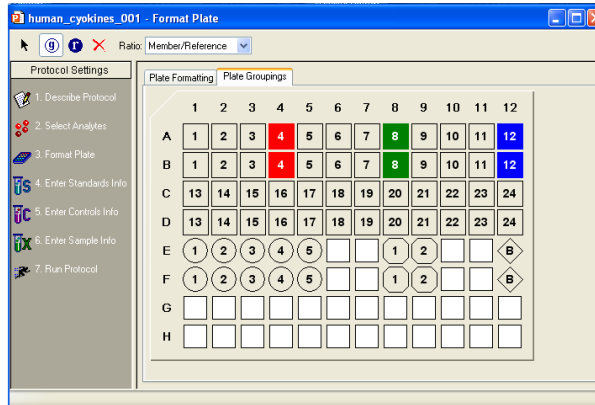

Figure 64. Plate Groupings view

The buttons on the toolbar are used to group the wells on the microtiter plate diagram and identify the Reference well(s). These formatting commands are also located on the Format Options menu.

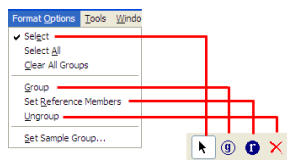

Figure 65. Tools in the Plate Groupings view

First, select the ratio you want to calculate for each group — Reference/Member or Member/Reference — using the Ratio field pulldown list.

DEFINING A GROUP

To define an assay group, click the Group button  and drag the cursor across the wells you want to group.

NOTES:

- Wells must be defined as Unknown samples, Standards, Controls, or Blanks before they can be grouped.
- You can group across well types (for example, a single group can include Standards, Unknown samples, Controls, and/or Blanks).
- Replicate wells are automatically placed in the same group (even if you drag over only one well in the replicate set).

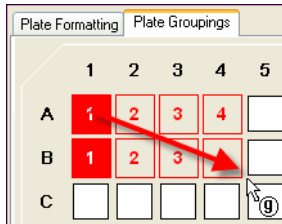

Figure 66. Defining a group of wells

The grouped wells change color to indicate their grouping, and the first member of the group is highlighted to indicate that it is defined as the Reference well.

Each group you create will be designated with a different color.

To remove individual members of a group or the entire group, click the

Ungroup Samples button  and click or drag over the members/group.

Note that you can also use the Select tool  to first select a group of wells, and then use the Set Sample Group command on the Format Options menu or context menu to select the group.

CONTEXT MENU

Right-click and drag over a number of formatted cells to bring up a context menu, that allows you to change several settings, including dilution factor, replicate group, and sample description.

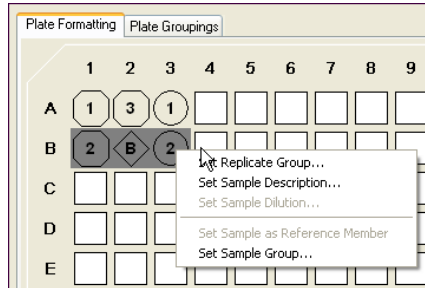

Figure 67. Right-click context menu

DEFINING THE REFERENCE

To change the Reference member of the group, click the Reference  button and click the desired Reference member in the group. For replicates, all replicate wells of the same number within the group are automatically designated as the same Reference.

You can also use the Select tool  to first select the Reference well within a group and then use the Set Sample as Reference Member command on the right-click context menu to set the Reference.

PRINTING THE PLATE FORMAT

To print the plate format for your records, select Print from the File menu, or click the Print button  on the main toolbar. For a preview of the printed format, select Print Preview from the File menu.

Step 4. Enter Standards Info

This section describes how to enter information about your standards. To enter information for standard wells defined on the current plate, make sure the Standards Info tab is selected.

Standards are analytes of known concentration. They are used to generate a standard curve of values using one of the several regression methods built into Bio-Plex Manager. This curve is used to calculate the concentrations of your unknowns.

The standards you select depend on the performance characteristics of your assay, and the type of curve-fitting model you want to use. Due to variations in assay preparation, we recommend using a minimum of eight standard concentrations to generate the standard curve. See the appropriate Bio-Plex Assay Instruction Manual for recommendations of standard concentrations. To see what manuals are available, visit www.bio-rad.com/bio-plex.

The minimum number of non-zero standards required for each type of regression method available in the software is shown in the following table.

Method	Minimum number of standards
Logistic-5PL	6
Logistic-4PL	5
Cubic spine	4
Linear (linear and semi-log)	2
Point to point (linear and semi-log)	2

Before entering the concentration values of your standards, you must select the analytes that you will be analyzing in the reading as described on page 53. If your current plate contains your standards, you must also identify the standard wells as described on page 66.

Click the Enter Standards Info button in the Protocol Settings pane to enter information about your standards.

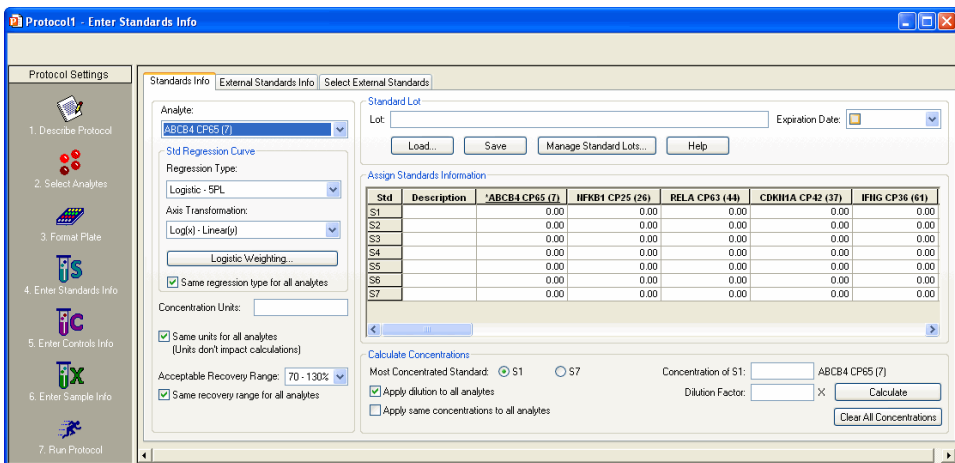

Figure 68. Entering information about standards

The Enter Standards Info window allows you to define standards on your current microtiter plate, and/or import external standards data from another plate. Use the tabs above the data fields to select between standards on the current plate and external standards.

NOTE: You can define standards on the current plate and import external standards in the same protocol. This is useful if you want to run standards for some analytes on the current plate, but include external standards for other analytes in your concentration calculations. Note that if external standards and current standards are defined for the same analyte, the external standards will always be used to calculate the concentrations of that analyte.

Standard Lots

You can create, reuse, and import standard lots to ensure repeatable results between experiments and/or researchers in a workgroup.

This function eliminates the need for you to enter or re-enter this data manually.

Click the Enter Standards Info button in the Protocol Settings pane. Choose the Standards Info tab.

The Standard Concentration Lot window is at the top of the screen.

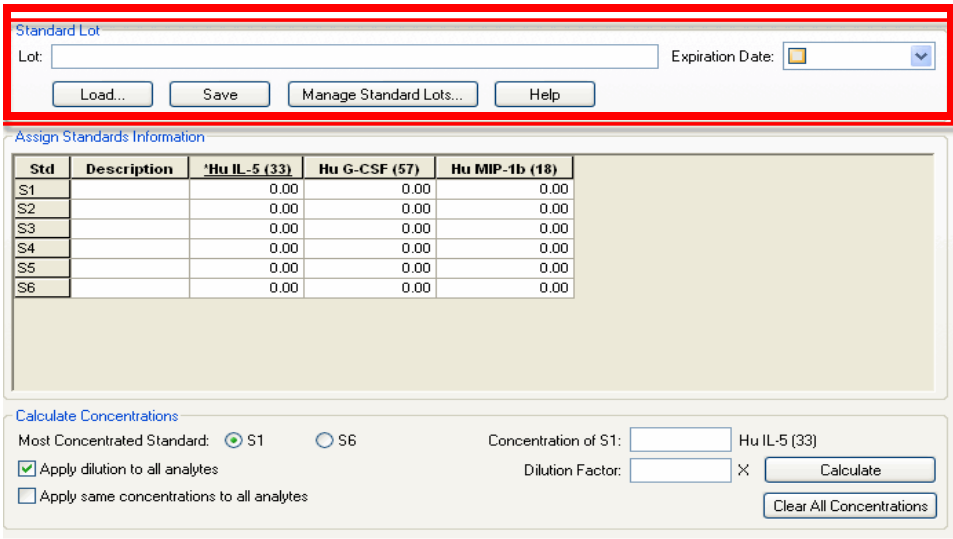

Figure 69. Standard Concentration Lot window

LOADING A STANDARD LOT INTO YOUR PROTOCOL

If you have previously saved a standard lot or it is otherwise present in your current version of Bio-Plex Manager, you can quickly load it into your protocol by using the load function.

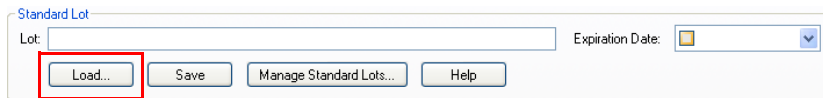

Figure 70. Load Standard Lot button

This will result in the following window which will display all the lots loaded into your version of Bio-Plex Manager. Choose the lot you want to use and press OK. This will load the concentration and dilution information associated with this lot.

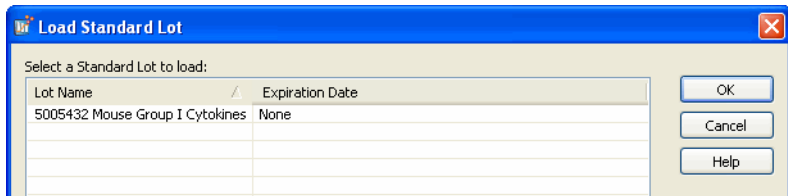

Figure 71. Load Standard Lot dialog

MANAGING STANDARD LOTS

You can import new lots, export lots to collaborators, or delete lots on your Bio-Plex Manager by using the Manage Standard Lots function.

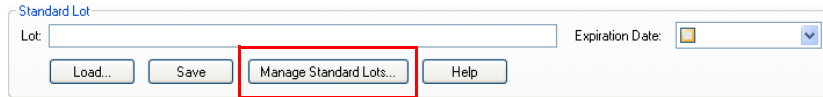

Figure 72. Manage Standard Lots

Pressing the Manage Standard Lots button brings up a dialog that allows you to import, export and delete standard lots.

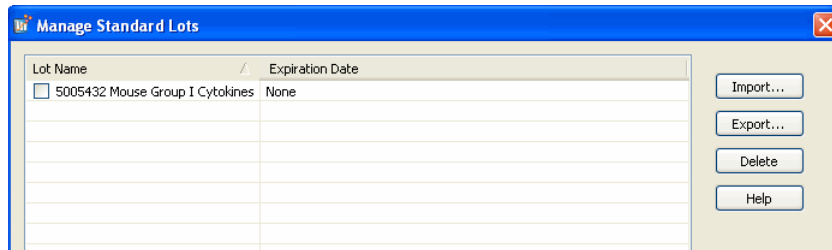

Figure 73. Manage Standard Lots screen

Importing Standard Lots—Standard lots will be added continually to the Bio-Rad web site, which can be accessed in the help menu of Bio-Plex Manager. Download the lot file (which is in XML format) from the web site to your PC and then choose Manage Lots (above) and press the Import button from the resulting window. You can import all or a subset of the lots present in this file.

Exporting Standard Lots—You can export all or a selected number of lots to collaborators by pressing the Export button. When you export the lots they are saved in an XML format which can be sent to other users of Bio-Plex Manager for import.

Deleting Standard Lots—Unneeded standard lots are deleted by pressing the Delete button.

ENTERING STANDARD LOTS MANUALLY

If your lot is not preloaded in the software or you cannot find it on the Bio-Rad web site, you can enter the information manually from the product insert. You can save any manually entered standard information as a new standard lot, as described above.

Kits fall into two categories; those which have various starting concentrations and those which have the same starting concentration for each analyte.

When starting concentrations vary across all analytes—There are a number of ways to edit values and apply dilutions. The following outlines the most efficient approach.

1. Enter the starting concentration of each analyte directly in the spreadsheet within the interface. Enter each analyte before proceeding to the next step. Make sure the “Apply same concentration to all analytes” box is unchecked (default)

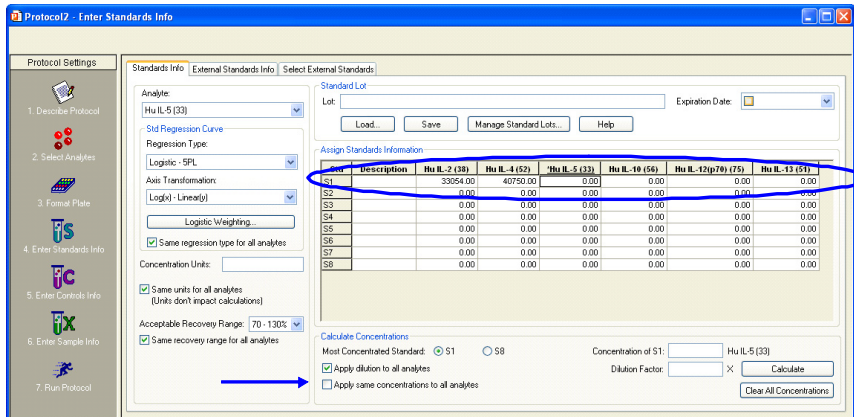

- Once each analyte's starting concentration is entered, apply the dilution factor which is appropriate for your experiment.

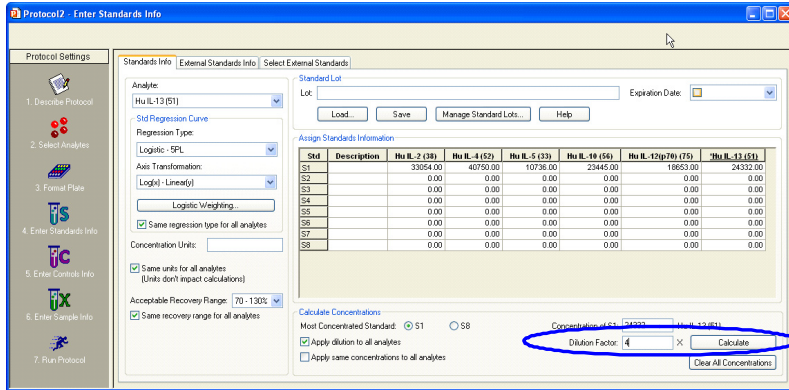

Figure 74. Applying the Dilution Factor

- The software will calculate all the concentrations for each analyte at each dilution, as seen below.

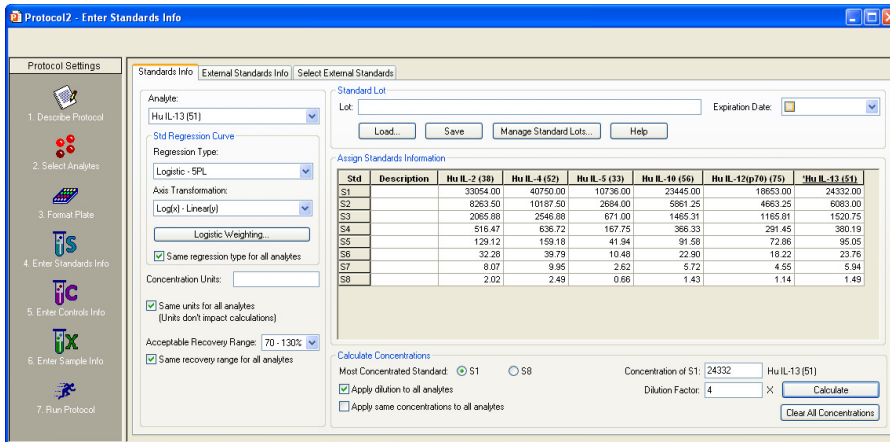
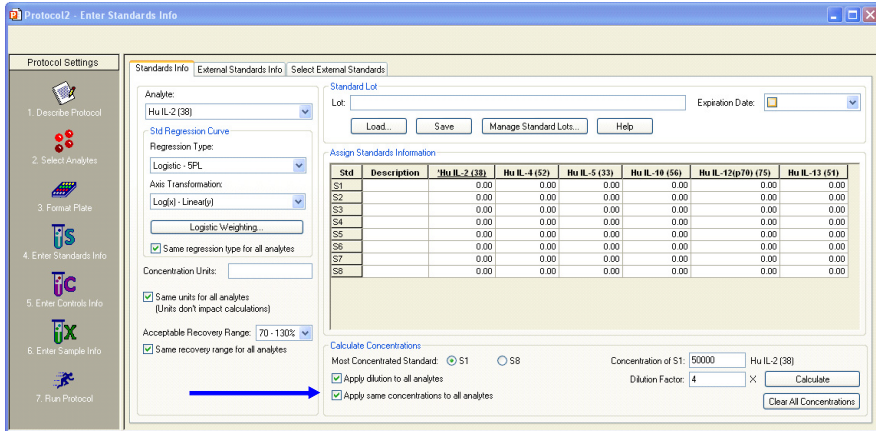

Figure 75. Bio-Plex Manager calculates concentrations

When starting concentrations are the same across all analytes—follow the following steps.

1. Check the box next to Apply same concentration to all analytes. This is not the default setting.

2. Enter the starting concentration in the box indicated in the image below.

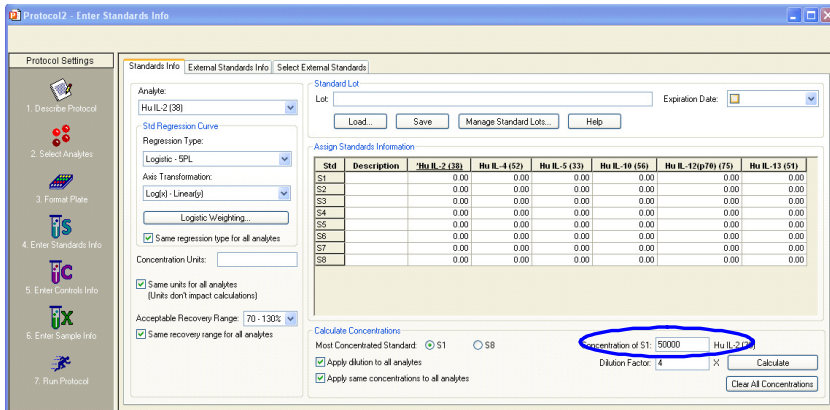

3. Enter the dilution factor and press calculate.

Protocol12 - Enter Standards Info

Standards Info | External Standards Info | Select External Standards

Analyte: Hu IL-2 (38)

Standard Lot: _____ Expiration Date: _____

Load... Save Manage Standard Lots... Help

Assign Standards Information

Std	Description	Hu IL-2 (38)	Hu IL-4 (52)	Hu IL-5 (33)	Hu IL-10 (56)	Hu IL-12(p70) (75)	Hu IL-13 (51)
S1		0.00	0.00	0.00	0.00	0.00	0.00
S2		0.00	0.00	0.00	0.00	0.00	0.00
S3		0.00	0.00	0.00	0.00	0.00	0.00
S4		0.00	0.00	0.00	0.00	0.00	0.00
S5		0.00	0.00	0.00	0.00	0.00	0.00
S6		0.00	0.00	0.00	0.00	0.00	0.00
S7		0.00	0.00	0.00	0.00	0.00	0.00
S8		0.00	0.00	0.00	0.00	0.00	0.00

Calculate Concentrations

Most Concentrated Standard: S1 S8

Concentration of S1: 50000 Hu IL-2 (38)

Dilution Factor: 4 × Calculate

Clear All Concentrations

4. The software calculates all the concentrations for each analyte and at each dilution, as seen below.

Protocol12 - Enter Standards Info

Standards Info | External Standards Info | Select External Standards

Analyte: Hu IL-2 (38)

Standard Lot: _____ Expiration Date: _____

Load... Save Manage Standard Lots... Help

Assign Standards Information

Std	Description	Hu IL-2 (38)	Hu IL-4 (52)	Hu IL-5 (33)	Hu IL-10 (56)	Hu IL-12(p70) (75)	Hu IL-13 (51)
S1		50000.00	50000.00	50000.00	50000.00	50000.00	50000.00
S2		12500.00	12500.00	12500.00	12500.00	12500.00	12500.00
S3		3125.00	3125.00	3125.00	3125.00	3125.00	3125.00
S4		781.25	781.25	781.25	781.25	781.25	781.25
S5		195.31	195.31	195.31	195.31	195.31	195.31
S6		48.83	48.83	48.83	48.83	48.83	48.83
S7		12.21	12.21	12.21	12.21	12.21	12.21
S8		3.05	3.05	3.05	3.05	3.05	3.05

Calculate Concentrations

Most Concentrated Standard: S1 S8

Concentration of S1: 50000 Hu IL-2 (38)

Dilution Factor: 4 × Calculate

Clear All Concentrations

DELETING STANDARDS

To delete your Standards entries, click in the spreadsheet title called “Std” to highlight all entries as shown below. Press the Delete button on your keyboard.

- Analyte: HU IL-2 (38)
- Std Regression Curve: Logistic - SPL
- Regression Type: Logistic - SPL
- Axis Transformation: Log(1/Linear)
- Logistic Weights: (empty)
- Concentration Units: (empty)
- Acceptable Recovery Range: 70 - 130%
- Calculate Concentrations: Most Concentrated Standard: S1
- Dilution Factor: 4

SN	Description	HU IL-2 (138)	HU IL-2 (62)	HU IL-2 (32)	HU IL-2 (15)	HU IL-2 (3)(19) (17)	HU IL-2 (1) (14)
S1		24332.00	24332.00	24332.00	24332.00	24332.00	24332.00
S2		6083.00	6083.00	6083.00	6083.00	6083.00	6083.00
S3		1520.75	1520.75	1520.75	1520.75	1520.75	1520.75
S4		380.19	380.19	380.19	380.19	380.19	380.19
S5		95.05	95.05	95.05	95.05	95.05	95.05
S6		23.76	23.76	23.76	23.76	23.76	23.76
S7		5.94	5.94	5.94	5.94	5.94	5.94
S8		1.49	1.49	1.49	1.49	1.49	1.49

Figure 76. Deleting Standards Entries

SELECTING EXTERNAL STANDARDS

This section describes how to select a Results file from which to import external standards data into a protocol.

Click the Select External Standards tab. In the window, click the Fill Available List button, navigate to the directory containing the Results file with your standards of interest, and select the file. (Note that the Open dialog displays only Results files.)

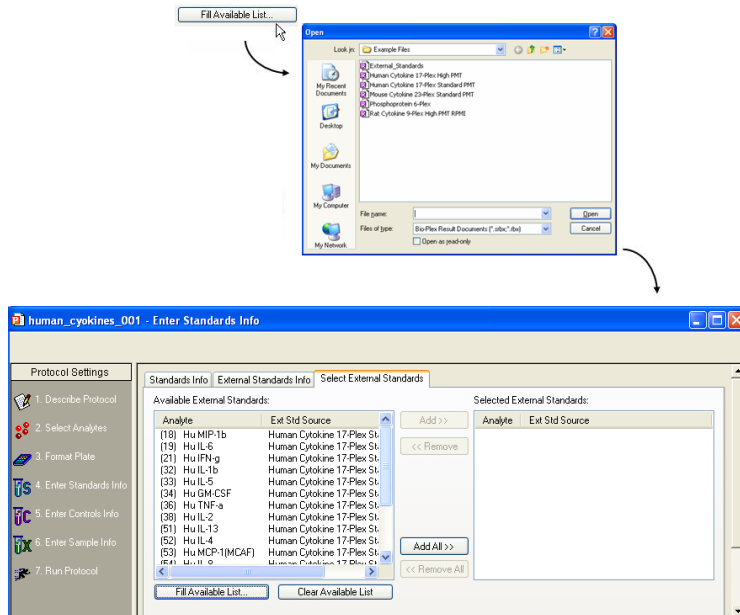

Figure 77. Selecting the Results file that contains external standards

The Available External Standards list will be populated with the standards from the selected file. To add additional standards, repeat the procedure, selecting a different file.

To delete all standards from the Available list, click the Clear Available List button.

To make the available external standards accessible in the current Protocol, you must add them to the Selected External Standards list (right-hand pane). To add all of the standards in the Available column, click the Add All>> button. To add available standards individually, double-click them, or select multiple analytes using Shift + click and Ctrl + click key combinations and click the Add>> button.

(Use the <<Remove and <<Remove All buttons to deselect them.)

NOTE: Each external standard you select must match the region of a selected analyte in the Protocol. For example, if you selected analytes in regions 19, 32, 52, and 73 in the Select Analytes window (page 53), you can select only external standards in those same regions. (Note that the analyte name does not have to match, only the region.) Also, each analyte must come from a different region.

When you are finished, the Selected External Standards list should include all the analytes that you want to use as external standards, and their source file(s).

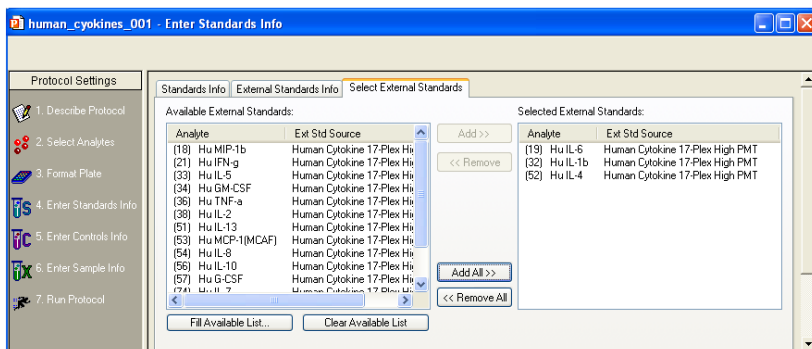

Figure 78. Selected external standards

Click the External Standards Info tab to enter additional information about your external standards.

NOTE: The Standards Info and External Standards Info tabs contain the same fields, but you cannot alter the concentrations under the External Standards Info tab (they appear grayed out), as shown in Figure 79.

External_Standards (Read-Only) - Enter Standards Info

Standards Info | External Standards Info | Select External Standards

Analyte: Hu IL-1b (32)

Standard Lot: _____ Expiration Date: _____

Buttons: Load... Save Manage Standard Lots... Help

Assign Standards Information

Std	Description	Hu IL-1b (32)	Hu IL-2 (38)	Hu IL-4 (52)	Hu IL-5 (33)	Hu IL-6 (19)	Hu IL-7 (74)	Hu IL-8 (54)	Hu IL-10 (50)	Hu IL-11
S1	3200.00	3200.00	3200.00	3200.00	3200.00	3200.00	3200.00	3200.00	3200.00	3200.00
S2	800.00	800.00	800.00	800.00	800.00	800.00	800.00	800.00	800.00	800.00
S3	200.00	200.00	200.00	200.00	200.00	200.00	200.00	200.00	200.00	200.00
S4	50.00	50.00	50.00	50.00	50.00	50.00	50.00	50.00	50.00	50.00
S5	12.50	12.50	12.50	12.50	12.50	12.50	12.50	12.50	12.50	12.50
S6	3.13	3.13	3.13	3.13	3.13	3.13	3.13	3.13	3.13	3.13
S7	0.78	0.78	0.78	0.78	0.78	0.78	0.78	0.78	0.78	0.78
S8	0.20	0.20	0.20	0.20	0.20	0.20	0.20	0.20	0.20	0.20

Calculate Concentrations

Most Concentrated Standard: S1 S8

Concentration of S1: 3200 Hu IL-1b (32)

Apply dilution to all analytes

Apply same concentrations to all analytes

Buttons: Calculate Clear All Concentrations

External_Standards (Read-Only) - Enter Standards Info

Standards Info | External Standards Info | Select External Standards

Ext. Std Analyte: Hu IL-1b (32)

Standard Lot: _____ Expiration Date: _____

Buttons: Load... Save Manage Standard Lots... Help

Assign Standards Information

Std	Description	Hu IL-1b (32)	Hu IL-5 (33)	Hu GM-CSF (34)	Hu TNF-a (36)	Hu IL-2 (38)	Hu IL-13 (51)	Hu IL-4 (52)
eS1	Lot 835-020 (Reference St-PE)	32000.00	32000.00	32000.00	20000.00	32000.00	32000.00	32000.00
eS2	Lot 835-020 (Reference St-PE)	8000.00	8000.00	8000.00	8000.00	8000.00	8000.00	8000.00
eS3	Lot 835-020 (Reference St-PE)	2000.00	2000.00	2000.00	2000.00	2000.00	2000.00	2000.00
eS4	Lot 835-020 (Reference St-PE)	500.00	500.00	500.00	500.00	500.00	500.00	500.00
eS5	Lot 835-020 (Reference St-PE)	125.00	125.00	125.00	125.00	125.00	125.00	125.00
eS6	Lot 835-020 (Reference St-PE)	31.25	31.25	31.25	31.25	31.25	31.25	31.25
eS7	Lot 835-020 (Reference St-PE)	7.81	7.81	7.81	7.81	7.81	7.81	7.81
eS8	Lot 835-020 (Reference St-PE)	1.95	1.95	1.95	1.95	1.95	1.95	1.95

Calculate Concentrations

Most Concentrated Standard: eS1 eS8

Concentration of eS1: 32000 Hu IL-1b (32)

Apply dilution to all analytes

Apply same concentrations to all analytes

Buttons: Calculate Clear All Concentrations

Figure 79. Standards Info window (top) and External Standards Info window (bottom)

The analytes that you selected in the Select Analytes window appear in the Assign Standards Information table. The most efficient method for entering standard concentrations is to enter them directly into the table. Enter the highest concentration into the first row for each analyte.

Assign Standards Information

Std	Description	*10 (10)	11 (11)	12 (12)	13 (13)
S1		0.00	0.00	0.00	0.00
S2		0.00	0.00	0.00	0.00
S3		0.00	0.00	0.00	0.00
S4		0.00	0.00	0.00	0.00
S5		0.00	0.00	0.00	0.00
S6		0.00	0.00	0.00	0.00

Figure 80. Selecting a standard analyte

NOTE: For the settings described on the following pages, you can select different settings for each analyte, or select the same settings for all analytes.

Use the controls shown in the red rectangle to access your standard lots.

To save a Standard Lot for reuse, name it and enter an expiration date, if required. The calendar under the Expiration Date pulldown menu enables you to set a specific date.

Save places your new Standard Concentration Lot into the Load Standard Lot window so it can be reused.

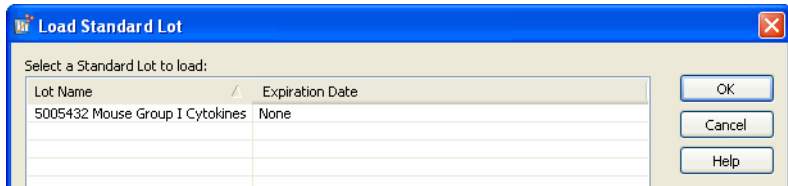

Figure 81. Load Standard Lot window

Load . . . brings up the Load Standard Lot window so that you can choose between previously-saved standard lots.

Manage Standard Lots . . . brings up the Manage Standard Lots window that allows you to import or export your standard lots. You can also select any number of Standard Lots for deletion.

ENTERING CONCENTRATIONS (FOR CURRENT STANDARDS ONLY)

To calculate them automatically from a dilution series, select Enter Automatically.

Enter the high standard concentration (S1) into the first row of the table, for each analyte. Then select the Dilution Factor, check the Apply dilution to all analytes box, and click Calculate. The table fills with the standard concentrations.

If you are using external standards, the concentrations are automatically entered, and you can skip to the next section on selecting concentration units (page 87). To enter concentrations, make sure the Standards Info tab is selected.

ENTERING CONCENTRATIONS MANUALLY

You can enter your concentrations manually. The table lists your standard wells (S1, S2, S3, etc.) These are the wells that you defined in the Format Plate window (page 62). For the selected analyte, enter the concentration for each standard in the concentration column.

Std	Description	*10 (10)	11 (11)	12 (12)	13 (13)
S1		32000.00	0.00	0.00	0.00
S2		16000.00	0.00	0.00	0.00
S3		4000.00	0.00	0.00	0.00
S4		50.00	0.00	0.00	0.00
S5		8.00	0.00	0.00	0.00
S6			0.00	0.00	0.00

Figure 82. Entering standard concentrations manually

If the Apply same concentrations to all analytes checkbox is selected, the concentration values you enter are applied to all the analyte standards. Deselect the checkbox if you want to enter different concentrations for each analyte standard.

You can also enter additional information about your standards in the description column for each well.

NOTE: You can use the Cut, Copy, and Paste commands on the Edit menu to copy your descriptions and concentrations among analytes. You can also copy and paste from and to other applications, such as Microsoft Word or Excel. Click a cell, row, or column in the table to copy and paste.

If you are entering different concentrations for each analyte standard, repeat the procedure by selecting each analyte from the pulldown menu as described above.

CALCULATING CONCENTRATIONS AUTOMATICALLY

If a dilution series was created for the standards, the software can automatically calculate the concentrations of each standard.

1. Select the appropriate Most Concentrated Standard well number. (The most concentrated standard must be in either the first standard well or the last.)

Assign Standards Information

Std	Description	*10 (10)	11 (11)	12 (12)	13 (13)
S1		32000.00	0.00	0.00	0.00
S2		8000.00	0.00	0.00	0.00
S3		2000.00	0.00	0.00	0.00
S4		500.00	0.00	0.00	0.00
S5		125.00	0.00	0.00	0.00
S6		31.25	0.00	0.00	0.00

Calculate Concentrations

Most Concentrated Standard: S1 S6 Concentration of S1: 10 (10)

Apply dilution to all analytes Dilution Factor: X

Apply same concentrations to all analytes

Figure 83. Entering standard concentrations automatically

2. Enter the concentration of the most concentrated standard in the Concentration of S1 field and the dilution factor for the remaining standards in the Dilution Factor field.

NOTE: Calculations are made by dividing by the dilution factor, so do not enter fractional values for the dilution factor. If each standard is half the concentration of the previous standard, enter 2 for the dilution factor. If each standard concentration is one-fourth the previous, enter 4, and so on.

3. Click the Calculate button when all the information is entered. The concentrations in the table are automatically updated.

If the Apply same concentrations to all analytes checkbox, below the concentrations table, is selected, the concentration values are applied to all the analyte standards. Deselect the checkbox if you want to enter different concentrations for each analyte standard, and repeat the steps.

CONCENTRATION UNITS

You can enter the units of concentration in the Concentration Units field (units are not required and do not affect calculations). These units appear in your reports. If all your analytes have the same concentration units, select the Same Units for All Analytes checkbox.

REGRESSION METHODS

Using the Std Regression Curve pulldown list, choose from among seven different regression methods to generate the standard curve (page 142):

- Logistic-5 PL
- Logistic-4 PL
- Linear
- Cubic spline
- Point to point
- Linear (Semi-log)
- Point to point (Semi-log)

Figure 84. Selecting a regression method

You can change your selection later in the Standard Curve window of the Results file. See page 144 for a more detailed discussion of regression methods.

You can also select the regression-curve axis scale from four different combinations of linear and logarithmic scales. Select the axis scale from the Axis Transformation pulldown list.

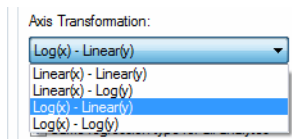

Figure 85. Selecting a regression-curve axis transformation

Note that the axis transformation only changes how the curve is displayed, not the calculated values.

NOTE: The regression method and axis transformation you select in the Protocol window is used to calculate your initial results. However, these settings do not affect the reading, and you can change these settings and recalculate your results after a reading is complete.

Finally, if you want to use different regression methods for different analytes, deselect the Same Regression Type for All Analytes checkbox. Then, when you select a different analyte from the pulldown list, you can select a new regression method as well.

LOGISTIC WEIGHTING

If you select a logistic curve fitting method (Logistic-5PL or Logistic-4PL), the software automatically weights the points in the curve. Click the Logistic Weighting button to access the weighting algorithm controls.

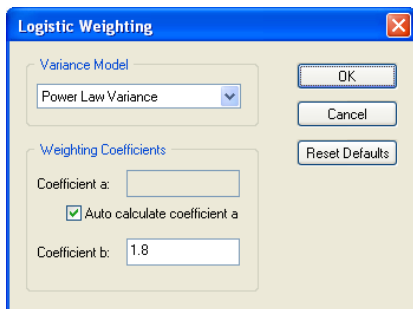

Figure 86. Logistic Weighting dialog

There are eight models for calculating the variance in the logistic weighting algorithm:

- Linear Variance
- Logarithmic Variance
- Exponential Variance
- Power Law Variance (default)
- Linear CV
- Logarithmic CV
- Exponential CV
- Power Law CV

COEFFICIENT A

Weighting coefficient a will be calculated automatically using the following equation:

$$a = .002 * \text{pow} ((m_Y\text{Max} + m_Y\text{Min}) / 2 + \text{blank}, .2)$$

Alternatively, you can enter your own value by deselecting the Auto calculate coefficient a checkbox and entering a value in the Coefficient a field.

COEFFICIENT B

Weighting coefficient b has a default value of 1.8. You can enter a different value in the Coefficient b field.

RECOVERY PERCENTAGE RANGE

Because the standard curve (page 142) is critical for calculating the concentrations of your unknowns, Bio-Plex Manager includes a mechanism for assessing the fit of the curve to the standards. This is the recovery percentage. See “Standard Curve Optimizer” on page 185 for how Bio-Plex Manager incorporates Recovery Range data automatically.

For each analyte standard, an observed concentration is back-calculated from the standard curve and the fluorescence intensity. This is divided by the expected concentration as entered in the Enter Standards Info window and multiplied by 100 to give the recovery percentage:

$$\text{Recovery percentage} = \text{Observed conc}/\text{Expected conc} * 100$$

Recovery percentages are also used with controls (page 90) to determine the overall accuracy of an assay.

In the Enter Standards Info window, use the Acceptable Recovery Percentage Range pulldown menu to select an acceptable recovery range.

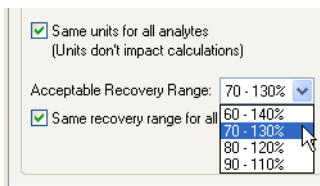

Figure 87. Selecting the recovery percentage range

For example, if you select a range of 70 to 130%, the observed concentration should be within 70 to 130% of the expected concentration.

The actual recovery rate for each standard and control is shown in the Obs/Exp*100 column of the Report table (see page 134). Unknown concentrations that fall in regions of the curve where standards fall outside the selected range will be reported as OOR< or OOR> in the Conc in Range column of the Report table. (See Report Table Error Codes on page 226.)

Step 5. Enter Controls Info (Optional)

Controls are samples of known concentration whose values are measured during a reading in the same manner as the unknown samples. You can then compare the calculated concentrations of the controls after a reading with the expected concentrations to determine the overall accuracy of the assay. (This is sometimes called the "spiked" recovery method, because you are "spiking" your assay with known quantities of analytes.)

In this step, you enter the concentration values of your controls. First, you must select the analytes you will be analyzing in the reading as described on page 53, and identify the plate well(s) containing your controls as described on page 67.

NOTE: Only formatted wells are read by the array reader. Be sure to define all your control wells before running a Protocol.

Click the Enter Controls Info  button in the Protocol window to enter information about your controls.

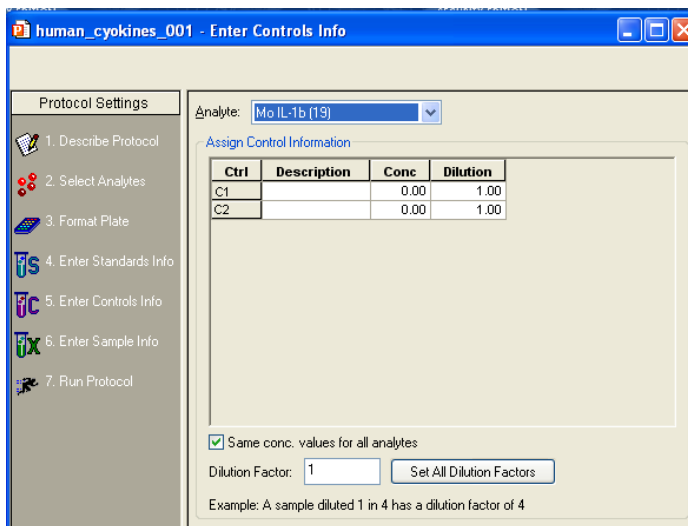

Figure 88. Enter Controls Info dialog

The analytes you selected in the Select Analytes window are available under the Analyte pulldown menu. Select the first analyte for which you want to enter controls.

The table lists your control wells (C1, C2, C3, etc.). These are the wells that you defined in the Format Plate window (page 62). Enter the concentration of the selected analyte in the Conc column for each well.

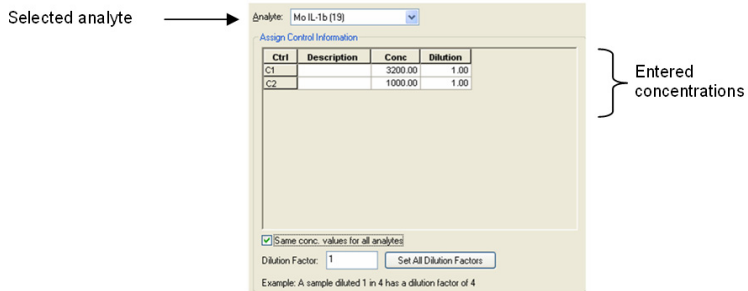

Figure 89. Entering concentrations of the controls

If the Same Conc. Values for All Analytes checkbox is selected, the concentration values you enter are applied to all the available control analytes. Deselect the checkbox if you want to enter different concentrations for each control analyte. You can enter additional information about your controls in the description column for each well.

If you are performing a dilution of your controls, you can enter a dilution factor for each control in the Dilution column. Note that a control diluted 1 in 2 would have a dilution factor of 2. This feature allows for parallelism studies, whereby a control diluted by different dilution factors is analyzed to verify that the final concentration is the same for all samples.

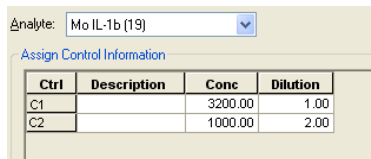

Figure 90. Entering Controls with different dilution factors

If you are entering different concentrations for each analyte standard, repeat the procedure by selecting each analyte from the pulldown menu as described above.

To enter the same dilution factor for all controls, enter the value in the Dilution Factor field, and click the Set All Dilution Factors button. The dilution factor you enter for one analyte is automatically applied to all analytes.

NOTE: You can use the Cut, Copy and Paste commands on the Edit menu to copy your descriptions, concentrations, and/or dilutions between analytes. You can also copy and paste from and to other applications such as Microsoft Word or Excel. Click a cell, row, or column in the table to copy and paste.

Step 6. Enter Sample Info (Optional)

Before entering information about your unknown samples, select the analytes you are analyzing in the reading, as described on page 53, and then define the plate well(s) containing your unknown(s), as described on page 63.

NOTE: Only formatted wells are read by the array reader. Be sure to define all your unknown sample wells before running a Protocol.

Click the Enter Sample Info button in the Protocol window to enter information about your unknown samples.

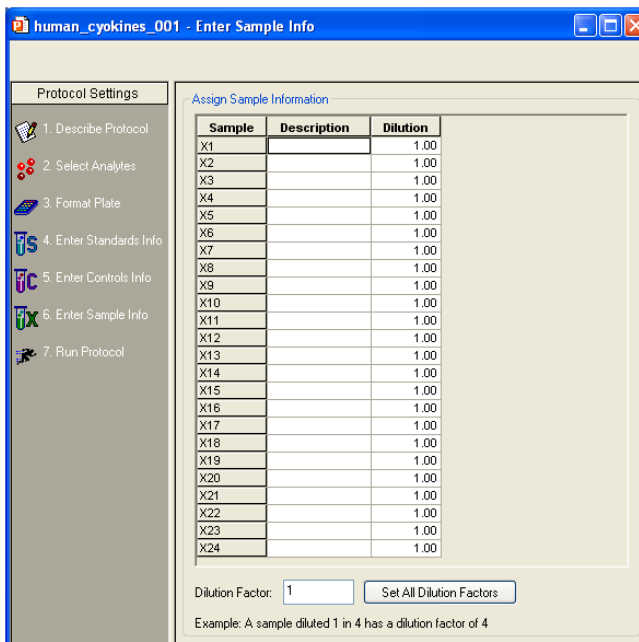

Figure 91. Enter Sample Info dialog

The information table lists all the unknown sample wells as defined in the plate template for the reading (page 63).

You can enter a description and a dilution factor for each unknown in the appropriate columns. Note that a sample diluted 1 in 2 would have a dilution factor of 2. To enter the same dilution factor for all unknowns, enter the factor in the Dilution Factor field and click the Set All Dilution Factors button.

NOTE: You can use the Cut, Copy, and Paste commands on the Edit menu to copy your descriptions and/or dilutions from and to other applications such as Microsoft Word or Excel. Click a cell, row, or column in the table to copy and paste.

7 Running Protocols

After you have prepared the Protocol as described in the previous chapter, you are ready to run it.

Click the Run Protocol button  in the Protocol window to select the final settings and run the Protocol.

WARNINGS:

- When performing the following operations, the sheath fluid container and the waste fluid container should be closely monitored
- The sheath fluid bottle must be placed at the same level as the array reader, unless you are using the HTF (High-Throughput Fluidics, (see the next Warning). The fluid level should be below the air inlet connection and above the sheath outlet connection. For more information, refer to the “Bio-Plex 200 System Hardware Instruction Manual”. Always check the sheath fluid level before starting a run or procedure
- If you are using the HTF, it should sit on the counter next to the array reader, while the sheath fluid cube should be placed ~3–4 feet below the reader (for example, on the floor)
- The waste fluid container receives waste from the system. Do not allow the waste container to overflow. Empty the waste bottle each time the sheath fluid bottle is filled. Do not place it on the instrument. All waste containers should have vented caps.

Run Protocol Window

The Run Protocol window has controls for performing the run, and two views for displaying the status of the run: the *Raw Data* table view and the *Histogram/Bead Map* view.

Click the Show/Hide Histogram/Bead Map button  to display only the Raw Data table, or the histogram/bead map display with the Raw Data table below it (maximize the window to see both the table and the display).

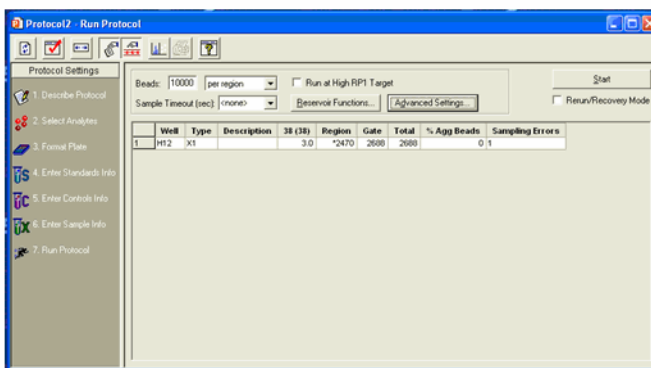

Figure 92. Run Protocol window—Raw Data table view

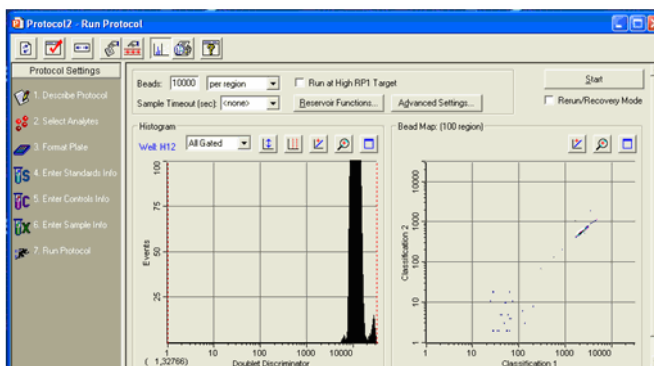

Figure 93. Run Protocol window—Histogram/Bead Map view

The Histogram and Bead Map (see page 104) provide graphical data about a run, and are continually updated throughout the run. The Raw Data table (see page 112) displays the raw data of the reading after it is complete.

The controls for performing the run are described in the following sections.

Bead Count

The Beads field in the Run Protocol window lists the number of beads to be detected before a reading is complete. Note that this number can be beads detected per region or total beads detected, depending on the pulldown selection.

If you select per region as the counting method, you can enter a number between 1 and 10,000 in the Beads field. For most assays, including the Bio-Plex cytokine assay, we recommend a value of 50 beads per region. This ensures that at least 50 beads in each region will be acquired before sample acquisition is complete.

If you select total as the counting method, you can enter a number between 1 and 100,000 in the Beads field. Note that if you choose to measure total beads, the instrument will stop acquisition as soon as it has acquired the total number of beads in any combination of bead sets. If you are detecting multiple analytes, this means that some bead sets may be under represented in the final tally.

NOTE: For the Bio-Plex phosphoprotein assay, we recommend specifying 25 beads per region to avoid triggering a low bead count warning.

Sample Timeout

The Sample Timeout field works in conjunction with the Beads field to ensure that a well reading does not continue for an extended length of time. If the specified bead count in the Beads field is not reached for a particular well (that is, because the well does not contain all of the selected analytes), the array reader will continue the well reading until the time limit specified in the Sample Timeout field. If no Sample Timeout is specified, a default time based on the sample volume is used.

You can enter a time limit in seconds from 0 to 200, or make a selection from the pulldown list. Select <none> or enter 0 if you want no time limit. The Sample Timeout value for each well will be noted in the Raw Data table.

Reservoir Functions

The Bio-Plex Manager™ 6.0 software reservoir functions allow you to incorporate standard maintenance processes directly into the run protocol. This enables you to perform the run protocol without needing to replace the microplate with the MCV plate.

The functions below are available to the protocol before the run (Before Plate Run), after (After Plate Run). When running the protocol, the status bar indicates which function is in process.

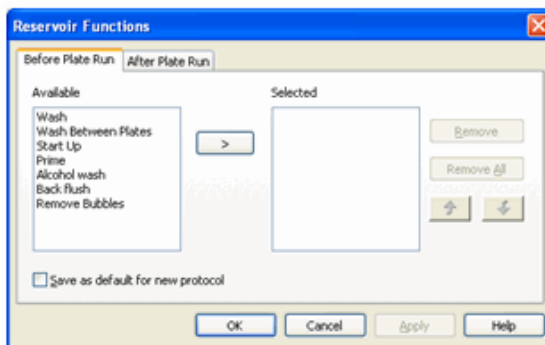

Figure 94. Reservoir Functions dialog

The maintenance processes you can select with the reservoir function windows are:

- Wash
- Prime
- Drain
- Back flush
- Sanitize
- Alcohol wash
- Start up
- Shut down
- Remove bubbles

Skip Functions

The Run Protocol Confirmation window contains a drop down menu that allows you to dismiss instrument functions built into existing protocols when they are not necessary.

For instance, if you have paused to troubleshoot before a plate run, and know that the protocol calls for the instrument to perform a function you performed manually, you may choose to skip that function in order to save time.

You can choose to skip the following functions:

- Functions that will happen Before a Plate Run
- Functions that will happen After a Plate Run
- All Instrument Functions

NOTE: If you are running multiassay protocols, the reservoir functions can be run between the assays as well.

NOTE: Other MCV functions and operations, such as Calibration, Validation, Alcohol flush, and Unclog, require using the MCV plate.

The available volume in the reservoir limits the number of times each function can be performed with a protocol. The total allowable number of repetitions for each function includes the total of functions selected Before Plate Run, between, and After Plate Run tabs.

The following table shows the total allowable number of repetitions for those individual functions that use reagent from the reservoir.

Reservoir Function	Max. # of Operations
Wash	20
Alcohol Wash	6
Sanitize	2

To access these functions, select Instrument from the toolbar, or use the Reservoir Functions button from the Run Protocol dialog.

In the Reservoir Functions dialog, select a function in the Available column and move it to the Selected column by using the right-arrow button. Do the same in the After Plate Run tab.

To save these settings as the default for future protocols, select the Save As Default for New Protocol checkbox. You can change the order of the functions by selecting one and moving it up or down with the arrow buttons. Click OK.

Advanced Run Settings

Click the Advanced Settings button to access additional reader settings and controls.

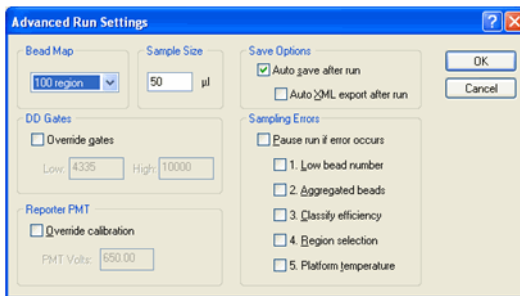

Figure 95. Advanced Run Settings dialog

Bead Map Selection

Bio-Plex Manager software identifies each bead in an assay by its classification region—that is, the region in the bead map where the bead falls based on its fluorescence as measured by the classification channels in the array reader (see page 108). The default bead map is the 100-region map, which is appropriate for assays that use xMAP microspheres (such as Bio-Plex assays, most Bio-Plex Pro Assays, and Bio-Plex COOH beads). A 25-region map is also available.

The 25-region map includes select regions from the default 100-region map. The result is that the regions are larger and more spread out. The 25-region map is not available when creating a new panel, as it only applies to a specific subset of pre-installed Bio-Rad assays. It will be applied correctly to these preinstalled assays.

Sample Size

The Sample Size is the amount of sample that will be aspirated from the microplate well by the reader. The default sample size of 50 µl is recommended. You can specify a sample size as small as 10 µl or as large as 200 µl.

NOTE: To avoid air uptake, make sure the sample needle is properly aligned (see page 18) and that each well to be read contains at least 125 µl of sample. The maximum sample volume per well is approximately 140 µl. (The array reader rinses an additional 160 µl into each well after a reading is complete; the maximum well capacity is 300 µl.)

Save Options

You can automatically save the Results file generated by the reading. With the Auto Save After Run checkbox selected, when you click Start to begin a reading, you are prompted to enter a name for the Results file.

NOTE: In Bio-Plex Manager Security Edition, Secure Mode, this checkbox is selected and cannot be deselected.

If the Auto Save After Run checkbox is selected, you can also select the Auto Export After Run checkbox. With this checkbox selected, Bio-Plex Manager automatically generates an XML file and saves it as specified in the XML Export Properties dialog).

Sampling Errors

During a reading, the system continuously monitors the flow of beads, the bead count, the bead regions, and the platform temperature. If the system detects a problem in any of these areas, it can stop the reading and trigger a warning. This feature is enabled if any or all of the checkboxes under Sampling Errors are selected.

Select the Pause Run If Error Occurs checkbox to select all the possible error conditions, or select/deselect the individual error condition checkboxes. By default, these are not selected (that is, the run will not pause for any error condition).

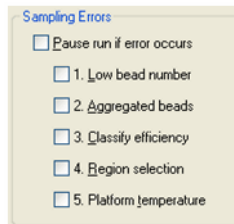

Figure 96. Sampling Errors checkboxes in Advanced Settings window

NOTE: All errors are logged in the Raw Data and Report tables, whether or not the checkboxes are selected (see page 113).

The reading errors and their possible causes are listed in the following table.

Error	Possible Cause*
1. Low bead number	Too few beads in the assay; buffer volume in well is too low; plate was not shaken properly before analysis; microbubbles in the cuvette.
2. Aggregated beads	Bead clumping in the assay; sheath fluid is empty; waste reservoir is overfull.
3. Classify efficiency	Microbubbles in the cuvette; beads have become photobleached; percentage of beads outside the selected bead region is too high.
4. Region selection	Incorrect beads were selected in the Protocol or assay; too few beads are present in the assay.
5. Platform temperature	Platform temperature has fluctuated +/- 2°C during the reading.

*See Troubleshooting on page 201 for a detailed list of reading errors, causes, and suggested solutions.

With the checkboxes selected, the reading stops and an alert box describes the problem and suggests steps for correcting it. After you have performed the suggested steps, you can rerun the reading.

NOTE: If you are rerunning wells in Rerun/Recovery Mode, you may want to disable the Low bead number checkbox, because wells that have already been read once contain fewer beads.

Doublet Discriminator Gates

During a reading, a doublet discriminator (DD) channel measures the amount of light scatter from particles that flow past the red laser. The light scatter is directly proportional to particle size, and an internal DD “gate” is designed to identify particles smaller or larger than a single microsphere, including microspheres that are clumped or aggregated.

In the Advanced Run Settings dialog, the default DD Gates range for the 100-region map is dependent on the type of bead used. For the 5.5 micron, non-magnetic, polystyrene beads the gates are 4335–10000, whereas the gates for the 6.5 micron, magnetic beads are 5000–25000. Some Bio-Rad assays are built on a larger 8.1 micron, magnetic bead which uses DD gates of 5000–32000.

If you are using different-sized beads or want to change the default settings, you can change the size of the gate by selecting the Override Gates checkbox and entering new values in the Low and High fields.

You can also change the range by dragging the red lines on the Run Protocol window histogram (see page 123).

NOTES:

- The values in the Low and High fields are channel numbers corresponding to the amount of light scatter from a particle. If you want to manually change the range, you need to know the approximate channel numbers corresponding to the size of the beads you are using
- You can change the DD gate range in the Protocol before a reading or in the Results file after a reading (see page 106). If you change the DD gate range in the Results file, a record of the range during the reading is preserved
- You can set the gates on only the DD channel, not the RP1, CL1, or CL2 channel
- For Bio-Plex assays or Luminex-type assays from other manufacturers, the default DD gate settings should work well. However, if you are developing your own assay, the position of the DD peak may shift and thus the DD gates may need to be shifted accordingly. Note that you can adjust the DD gate range after a reading in the Results file and reanalyze the data

Plate Loading Guidelines

Before starting the run, note the following plate handling guidelines and warnings:

WARNINGS:

- Protect your assay microspheres from light. Once photobleached, the beads are no longer usable. Proper care of microspheres must be observed to maintain the benefits of your product warranty
- When using a filter plate, avoid touching the bottom of the wells when wrapping the plate. Sample may wick or leak from the bottom of the well, causing problems when reading the plate
- Make sure that you have added at least 125 μ l of sample to all the wells specified in your plate template before starting a reading. If the array reader attempts to draw sample from an empty well, air is sucked into the sample loop and injected into the flow chamber. As a result, bubbles form in the cuvette and interfere with the analysis. If this happens, perform a Remove Air Bubbles procedure (page 33) and rerun the Protocol
- Shake the microplate on a plate shaker for 30 seconds prior to performing a reading

Running the Protocol

1. When you have selected and reviewed all your Protocol options and prepared your microplate, click the Start button. The Run Protocol dialog opens.

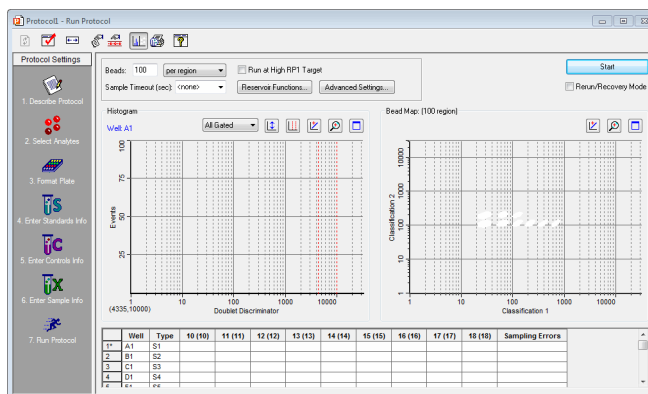

Figure 97. Run Protocol dialog

2. Check that the needle height is set for the type of plate you are using, either Standard or PCR plate.
3. Enter your user name in the field. If you are using the Security Edition of the software in Secure Mode, your user name will be entered and cannot be changed.
4. If your microplate has a barcode number or other type of ID number, enter it in the Plate ID field.
5. Click Eject/Retract Plate to insert the plate into the reader, and click OK to begin the reading.

If the Auto Save After Run checkbox is selected, you are prompted to enter a name for the Results file to be generated.

The following conditions may delay the start of a reading:

- If the array reader optics have not warmed up, the reading is delayed until warm up is complete
- If the pressure is too low in the fluidics system, you receive a warning message prompting you to check the sheath fluid level, hose connections, etc
- If the platform heater is not at the specified temperature, a warning message will appear and you will be prompted to wait for the temperature to change

When the reading begins, the sample needle lowers, draws sample from a plate well, and retracts to its original position. The sample is drawn from the needle into the sample loop and the reading is taken.

After initial system pressurization (5 to 20 seconds), a typical well reading may take up to 2 minutes; in most cases, individual wells are read in a matter of seconds.

Status Bar

As the sample is analyzed, the status of the reading displays in the status bar at the bottom of the Bio-Plex Manager window.

Figure 98. Status bar during a reading

The status bar provides a running count of both the Number of beads and the Beads per second. Within these categories, the array reader keeps track of the following information:

- The Region fields monitor only those beads that fall within one of the regions you selected in the Protocol (page 54)
- The Gate fields monitor all beads that pass an internal discriminator gate (DD gate range) designed to eliminate particles smaller or larger than a microsphere (including microspheres that are clumped or aggregated)
- The Total fields report all particles measured by the array reader, including those that do not pass the internal discriminator gate

Manually Stopping a Reading

While the sample is being read, the Start button changes to a Stop button in the Protocol window. You can click Stop to cancel the reading. An alert box notifies you that you can generate a report with the incomplete results, or rerun the Protocol as described on page 116.

Generating Results from a Protocol

The reading stops when you click Stop, when an error stops the reading, or when all samples have been analyzed. At the end of the reading, the sample needle lowers and the syringe pump purges the sample loop and needle with sheath fluid, sending a fraction of sheath fluid (approximately 160 μ l) back into each well.

At the end of a complete reading, the Results are automatically calculated and displayed.

Note that the Results file automatically saved if you selected Auto Save After Run (page 99) in the Protocol. Otherwise, you must save your Results as a separate step (see the next chapter starting on page 117).

To generate a new Results file from a Protocol, select New Results from Protocol  from the Run Protocol toolbar or the File menu.

Histogram and Bead Map

The histogram and bead map provide a graphical display of the raw data from a reading. These graphs are continuously updated during the reading in the Run Protocol window of a Protocol file. They also can be displayed after a reading in the Raw Data window of a Results file.

The histogram and bead map share window space with the Raw Data table. If the histogram and bead map are not visible, click the Show/Hide Histogram/

Bead Map button  to display them.

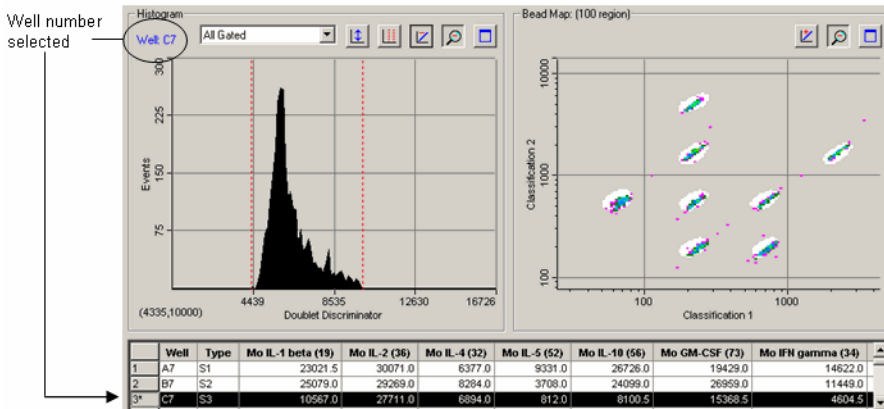

Figure 99. Histogram and bead map

You can see some rows of the Raw Data table below the histogram and bead map display if you maximize the window.

During a run, the well number being read is displayed in blue in the upper left corner of the histogram. After the run, select the wells to display by selecting rows in the table above the graphs.

When viewing the histogram and bead map, you can choose to display all analytes, each analyte separately, or all beads that pass through the discriminator gate. Make your selection from the pulldown menu above the histogram.

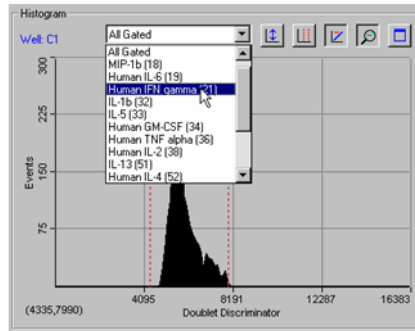

Figure 100. Selecting the analyte(s) to display

To print the histogram and/or bead map, click the Print Histogram/Bead Map

button . This opens a small dialog in which you can select the histogram, bead map, or both to print.

Histogram

The histogram plots the number of events per channel number for the selected well, analyte(s), and channel type. An event is generated when particles such as a bead or aggregated beads pass through the path of the lasers. Each event generates signals in different channels:

- The fluorochromes embedded in each bead generate signals in the Classification 1 and Classification 2 channels
- The fluorescent molecules bound to the analytes generate a signal in the Reporter 1 channel
- The light scatter of each bead generates a signal in the Doublet Discriminator channel. The amount of light scatter is directly proportional to bead size

The signals are reported as channel numbers. In the histogram, the y-axis represents the events, and the x-axis represents the channel numbers from 1 to 32,766 for the selected channel type.

DOUBLET DISCRIMINATOR GATE RANGE

The Doublet Discriminator (DD) range specified under the Run Protocol Advanced Settings (see page 100) is shown on the histogram as two red lines perpendicular to the x-axis. In the Protocol window, you can change the DD gate range by positioning your cursor over the red lines and dragging them to the right or left. This also changes the range as listed in the Advanced Settings dialog..

NOTE: The DD gate range cannot be changed while the protocol is running.

Figure 101. Changing the DD gate range

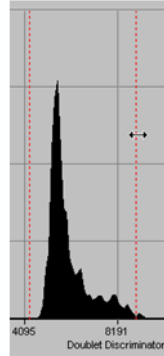

You can show or hide the gate lines by right-clicking on the histogram and selecting Show or Hide from the Gate context menu.

To reset the gates to their default values, click the Restore Default Gates

button  above the histogram.

SELECTING THE CHANNEL TYPE

You can change the histogram to display different channel types. Click the histogram with the right mouse button and select X-Axis from the context menu.

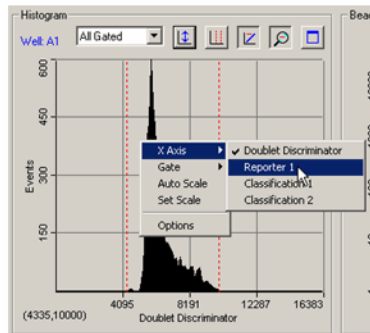

Figure 102. Histogram right-click context menu

From the X-Axis submenu, select from the following channel types:

- The Doublet Discriminator channel measures the forward light scatter from particles as they pass through the red laser. Light scatter correlates to particle size; this channel allows you to discriminate single beads (“singlets”) from aggregated beads in the histogram. This is the default selection

- The Reporter 1 channel measures fluorescence from the reporter molecules bound to the analytes on each bead as they pass through the green laser. The amount of fluorescence per bead type is directly proportional to the amount of analyte present in the assay. This can be useful for viewing the distribution of the fluorescence signal of a particular analyte
- The Classification 1 channel measures fluorescence from the first classification dye embedded in each bead as it passes through the red laser
- The Classification 2 channel measures fluorescence from the second classification dye embedded in each bead as it passes through the red laser

NOTE: Changing the channel type changes the channel numbers and the histogram display.

SCALING THE HISTOGRAM DATA

If the histogram is too big or too small to fit comfortably within the display range, click the Auto Scale button  on the histogram toolbar. The height of the y axis changes to better fit the data. You can also select this command from the right-click context menu.

Select Set Scale from the right-click histogram context menu to manually set the range of the y-axis. In the pop-up box, enter the maximum number of events to display on the y-axis between 20 and 100,000.

The default view of the data is log scale. From the toolbar, click the Log/Linear button  to change the display from logarithmic to linear. Click again to return to log scale.

MAGNIFYING AND RESIZING THE HISTOGRAM

Click the Zoom button  on the histogram toolbar to magnify the display.

With Zoom selected, the cursor changes to a hand symbol  when you position it over the histogram. Drag the hand cursor to view different magnified regions of the histogram.

Click the Maximize button  to maximize the histogram portion of the window within the larger Protocol window. Click the Restore button  to return the histogram to its default state.

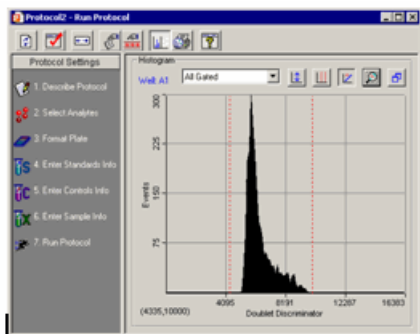

Figure 103. Histogram maximized in the Protocol window

Bead Map

The bead color map is a density dot plot of the events in a reading for a selected well. Different colored dots in the map represent different numbers of events at those data points. The number of available regions in the bead map (25 or 100) is listed above the map, and is based on the selection in the Advanced Settings dialog (see page 98).

In the default bead map, the x-axis is the Classification 1 channel and the y-axis is the Classification 2 channel. These channels measure the embedded fluorochromes in each bead, which are used to identify the bead set and corresponding analyte. The resulting data point clusters in the map represent the different bead sets in the assay and their associated analytes.

NOTE: Each bead set generates a cluster of data points, rather than a single point, because of minute variations in fluorochrome levels and intensity among the beads in a set.

The white areas on the map indicate the expected regions of the selected analytes. If you move your cursor over these areas, the name of the analyte appears in a pop up window. The data point clusters should fall within these regions.

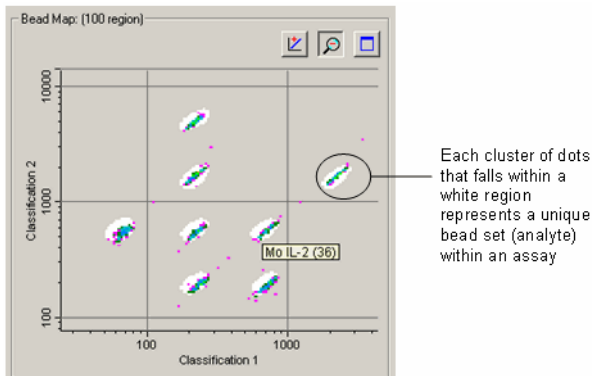

Figure 104. Bead map, with pop-up window indicating the analyte region under the cursor

If one or more clusters do not fall within the white areas, there may be a problem with the beads such as photobleaching, or the analyte selections in the Protocol may be incorrect. If all the data clusters have shifted out of the white regions, there may be microbubbles in the cuvette. See the Troubleshooting chapter on page 201 for troubleshooting suggestions.

In this way, the map can be used to confirm that the bead sets are correctly selected, measured, and identified.

CHANGING THE X- AND Y-AXES OF THE MAP

You can change the channel types of the axes. Right-click the bead map and select one channel from the x-axis submenu, and the other channel from the y-axis submenu. The available channels are:

- Doublet Discriminator — This channel measures light scatter from the beads as they pass through the red laser. Light scatter correlates to particle size
- Reporter 1 — This channel measures the reporter molecules bound to the analytes on each bead
- Classification 1 — This channel measures the first classification dye embedded in each bead
- Classification 2 — This channel measures the second classification dye embedded in each bead

If you are developing your own assay, you may want to plot the Reporter 1 channel against the Doublet Discriminator channel to evaluate the distribution of the reporter signal. This yields information about the specificity of the antibodies in the assay.

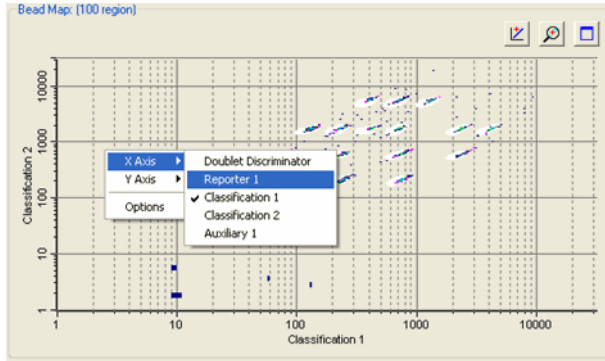

Figure 105. Changing the channel displayed on the x-axis

SCALING THE BEAD MAP DATA

The default view of the data is log scale. From the toolbar, click the Log/Linear button  to change the display from log to linear. Click again to return to log scale.

MAGNIFYING AND RESIZING THE BEAD MAP

Click the Zoom button  in the bead map toolbar to magnify the display.

With Zoom selected, the cursor changes to a hand symbol  when you position it over the map. Drag the hand cursor to view different magnified regions of the bead map.

Click the Maximize button  to maximize the bead map portion of the window within the larger Protocol window. Click the Restore button  to return the bead map to its default state.

Bead Map Display Options

To access additional Bead Map display settings, right-click the bead map and select Options.

DENSITY FILTERING

Each colored dot in the bead map represents a certain number of events measured by the reader at that data point. Different colors are used to distinguish among different numbers of events. You can adjust the display so that data points with low numbers of events are not shown, or to set the number of events at before which the data point color changes.

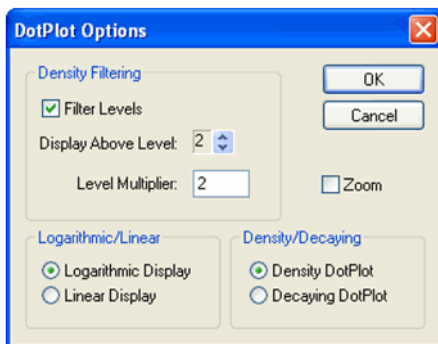

Figure 106. Bead map display options

NOTE: These settings only change the bead map display, and do not affect the underlying data in any way.

First, enter a number in the Level Multiplier field. This number is used exponentially to determine the number of events required before a data point changes color. For the default value of 2, the color level changes at 2, 4, 8, 16, etc. events.

If you want to filter lower numbers of events from the display, select the Filter Levels checkbox and use the arrow keys next to the Display Above Level field to select the exponent level below which no data points will be displayed. For example, if the Level Multiplier is set to 2, and the Display Above Level field is set to 3, data points are not displayed until 8 or more events are registered; the first color level occurs at 8 events, the second color level occurs at 16 events, the third color level occurs at 32 events, etc.

The color levels in the display are, in ascending order, dark blue, purple, dark green, light blue, blue, light green, orange, black, and brown.

LOGARITHMIC/LINEAR DISPLAY

Select whether you want to display the bead map data on a logarithmic or linear scale using these option buttons.

Raw Data Table

The Raw Data table displays the raw numerical data of a reading, as well as all instrument settings and information related to the system hardware and software used in the reading (version numbers, voltage, temperature, gain, etc.).

NOTE: The instrument hardware and software information included in the Run Info window of previous Bio-Plex Manager versions is now provided in the Raw Data table.

This table is available in both the Run Protocol window and in the Raw Data window of the Results file. (Note that you can only print and export the Raw Data table from a Results file, not a Protocol window.)

The first few lines of this table are visible below the bead map and histogram. Alternatively, hide the histogram/bead map display by clicking on the Show/

Hide Histogram/Bead Map button  to maximize the table.

	Well	Type	Human IL-2 (38)	Human IL-4 (52)	Human IL-6 (19)	Human IL-8 (54)	Human IL-10 (56)	Hu
1	A1	S1	30624.5 (114)	27006.5 (134)	29012.0 (116)	28236.0 (171)	30960.0 (100)	
2	B1	S2	31651.0 (121)	26427.0 (121)	26489.0 (117)	29672.0 (125)	31771.0 (115)	
3	C1	S3	30066.0 (113)	29496.0 (120)	18464.0 (107)	29496.0 (155)	29109.5 (112)	
4	D1	S4	12722.5 (112)	2819.5 (114)	2679.0 (103)	16132.0 (131)	8667.5 (119)	
5	E1	S5	721.5 (114)	165.0 (139)	215.0 (109)	1092.5 (163)	1396.0 (133)	
6	F1	S6	178.5 (126)	103.5 (154)	74.5 (122)	179.0 (147)	655.0 (157)	
7	G1	S7	148.0 (126)	104.5 (122)	55.5 (101)	132.0 (113)	621.0 (104)	
8	H1	B	115.0 (117)	104.0 (101)	42.0 (103)	85.5 (130)	618.5 (119)	
9	A2	S1	31739.0 (107)	28795.0 (137)	33649.0 (100)	30169.0 (130)	31875.5 (100)	
10	B2	S2	32018.0 (102)	29070.5 (112)	29775.0 (116)	30915.5 (132)	32022.0 (100)	
11	C2	S3	30433.0 (101)	24834.0 (132)	17395.0 (130)	29556.0 (119)	29054.0 (123)	
12	D2	S4	11596.0 (136)	2526.5 (150)	2273.0 (110)	15478.5 (110)	8633.0 (105)	
13	E2	S5	733.0 (115)	169.0 (134)	230.0 (112)	1065.0 (125)	1414.0 (110)	
14	F2	S6	202.0 (106)	104.5 (110)	74.0 (114)	197.0 (111)	716.0 (126)	
15	G2	S7	122.0 (120)	94.0 (127)	49.5 (112)	126.0 (154)	512.5 (116)	
16	H2	B	115.5 (140)	96.0 (141)	45.0 (121)	81.5 (140)	534.5 (100)	
17	A3	X1	26895.0 (115)	24950.5 (126)	25251.0 (130)	26184.5 (159)	28006.0 (107)	
18	B3	X2	26026.5 (102)	25142.5 (127)	24400.0 (135)	26554.0 (139)	27278.0 (107)	
19	C3	X3	30522.0 (117)	14236.5 (136)	9452.0 (102)	30237.0 (140)	25720.0 (111)	
20	D3	X4	6089.0 (143)	342.5 (135)	341.0 (127)	11316.0 (129)	4287.0 (125)	
21	E3	X5	376.5 (100)	116.0 (129)	91.0 (131)	764.0 (149)	451.0 (129)	

Figure 107. Raw data from a reading

During a reading, the table is filled in line by line as each well is read. After the reading is complete, all the data are displayed.

In the table, the fluorescence intensities (FI) of the analytes you selected are listed for each well number.

NOTE: During a reading, the array reader always detects all the analytes in the sample, including any that you have not selected. However, analytes that were not selected in the Protocol are not included in the table, even if they were detected. After a reading, you can go back and change your selections under Select Analytes, and the new analytes, if detected, will appear in the table.

For online Help information about the Raw Data table, click the Display Help for Table Legend button .

Bead Statistics

To display statistical data for the individual beads as well as the entire well,

click the Show/Hide Bead Statistics Columns button  on the table toolbar. The number of beads collected for each analyte displays in parentheses after the analyte fluorescence intensity.

Human IL-6 (19)	Human IFN gamma (21)
10744.00 (65)	11739.00 (75)

↑ ↑
 Fluorescent intensity Bead count

Figure 108. Analyte fluorescent intensity and bead count

With Show/Hide Bead Statistics Columns selected, the following columns are also displayed:

- Total—Total bead count in the well.
- Region—Number of beads that fell within defined regions.
- Gate—Number of beads that passed the DD gate (see page 100).
- % Agg Beads—Percentage of aggregated beads in the well, calculated as $(100 - (\text{Gate}/\text{Total} * 100))$.

Region	Gate	Total	% Agg Beads
2058	2128	2385	11

Figure 109. Well data

NOTE: The number in the Region column is flagged by an asterisk (*) if that well did not acquire the number of beads per region specified for the reading.

Sampling Error Codes

During a reading, the flow of beads, bead count, bead regions, and platform temperature are continuously monitored. The Sampling Errors column reports errors in any of these areas for each analyte. These errors are reported in the table even if you chose not to pause the run due to an error condition (see page 99).

The sampling error codes in the column are listed in the following table.

Error Code	Indication
1	Low bead number detected in the well
2	Aggregated beads detected in the well

Error Code	Indication
3	Bead classification efficiency problem detected in the well
4	Region selection problem detected in the well
5	Platform temperature problem detected

Raw Data Display Options

To select the columns to display in the Raw Data table, and other display

settings, click the Raw Data Display Options button  or select the command from the Table Options menu.

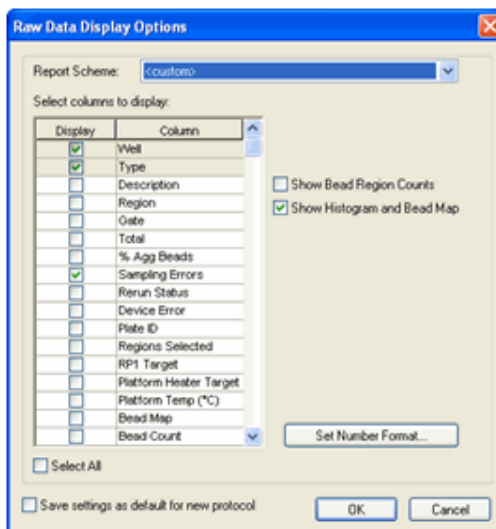

Figure 110. Raw Data Display Options dialog

In the Raw Data Display Options dialog, select the columns to display using the checkboxes. You can also choose between predefined report settings by selecting Standard or Diagnostic in the Report Scheme field; these selections display different sets of columns.

Select the Show Bead Region Counts and Show Histogram and Bead Map checkboxes to set these display options as the default for the Raw Data table.

Select the Save Settings as Default for New Protocol checkbox to use the selections in this dialog as the default for new Protocol files.

Set Number Format

In the Raw Data Display Options dialog, click the Set Number Format button to select the number format for each column in the Raw Data table.

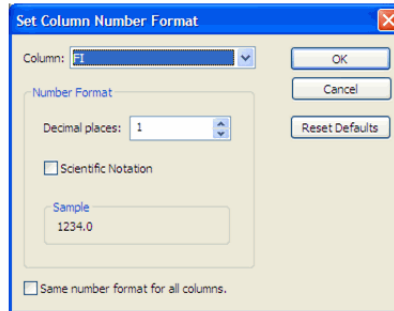

Figure 111. Set Column Number Format dialog

In the dialog, select the column from the pulldown list, then specify the number of decimal places for the value of that column in the Decimal Places field. Select the Scientific Notation checkbox to display the number in scientific notation. Select the Same Number Format for All Columns checkbox to use the selected number format for all the columns.

NOTE: Changing the number format changes only how the numbers are displayed and printed, and does not affect calculations in any way.

Click OK to make the changes, or Reset Defaults to return all columns to their default number formats.

Other Table Formatting

To display the description of each sample in the table, click the Show/Hide

Description Column button  above the table. The Description column displays.

To automatically size the columns to fit the width of the text, click the Autofit button  on the toolbar.

Copying the Raw Data

You can copy the contents of the table to the Windows clipboard. Select rows, columns, cells, or the entire table, then select Copy from the Edit menu. The values you copy can be pasted into other Windows applications.

Rerun/Recovery Mode

After a reading has stopped—because of an error or user intervention, or because the reading is complete—the Rerun/Recovery Mode checkbox in the Run Protocol window will be selected. This allows you to rerun some or all of the samples.

With Rerun/Recovery Mode selected, checkboxes appear next to each well number in the Run Protocol table. Select the checkboxes next to the wells you want to read again.

	Well	Type	Hu IL-2 (38)	Hu IL-4 (52)	Hu IL-6 (19)	Hu IL-8 (54)	Hu IL-10 (56)	Hu GM-CSF
1	<input type="checkbox"/> A1	S1	174.5	241.0	145.0	804.0	164.0	
2	<input checked="" type="checkbox"/> B1	S2	266.0	263.0	174.5	1497.0	337.0	
3	<input type="checkbox"/> C1	S3	663.0	532.5	275.0	3628.0	995.0	
4	<input checked="" type="checkbox"/> D1	S4	2108.0	1587.0	607.0	10216.0	3118.0	
5	<input type="checkbox"/> E1	S5	7687.0	7166.0	1949.5	24728.0	10410.0	

Figure 112. Selecting wells to rerun

NOTE: To rerun wells in a filter plate, you must first vacuum the wells using the vacuum filter apparatus. The beads remain on top of each filter plug after vacuuming. Resuspend the beads with 125 μ l of resuspension buffer in each well. See the “Bio-Plex Cytokine Assay Manual” for detailed instructions.

Each well may be read twice without adversely affecting the results.

Because there are fewer beads in a well that has already been run once, be sure to select 100 beads per region or fewer in the Run Protocol settings (see page 95). Also, click the Advanced Settings button and deselect the Low bead number error condition checkbox (page 98). Otherwise, a low bead error may stop the reading.

Click Start to begin the reading.

8 Analyzing the Results

Results Files

After a reading is complete, a Results file generates and opens automatically. The Results file contains the data from a reading, the Protocol parameters used to collect that data, and analysis tools for interpreting the data. It includes all the information necessary to analyze raw data, including a description of the assays, well types, concentrations, dilutions, and the regression method used for calculating the concentrations of unknowns from standards. It also includes information about the instrument and the run conditions at each well at the time of data acquisition.

In the Results file, you can change many of the parameters copied from the original Protocol file—including the plate format, analyte selection, standards info, etc.—and recalculate the results. However, you can change only the parameters of wells that have already been read, and you can calculate only results based on the analytes that were present in the sample.

NOTE: If you selected Auto Save After Run in the Protocol window, the Results file is automatically saved after a reading. Otherwise, you must save your Results file as a separate step.

To generate a Results file from an incomplete reading or a previous reading, open the Protocol file that contains the raw data for that reading and select

New Results from Protocol  from the Run Protocol toolbar or the File menu.

Opening a Results File

To open an existing Results file, click the Open button  on the Quick Guide or main toolbar or select Open from the File menu. Locate and select the file using the usual Windows Open dialog.

Standard Edition Results files have the file extension *.rbx. Secure Edition Results files have the extension *.srbx. See “Using the Security Edition” (page 167) for more Security Edition information.

NOTES:

- Secure Edition Results files can be opened only as read-only files using the Standard Edition of Bio-Plex Manager.
- Results files created or modified by the current version of Bio-Plex Manager cannot be opened by earlier versions of the software.

Saving a Results File

To save a Results file, with the file open, click the Save button  on the main toolbar or select Save or Save As from the File menu.

Reducing the Size of a Results File

Results files that include all the data from a reading can be very large (>5 MB). Much of this file size is due to the raw bead event data from the reading, which is used to generate the bead map and histogram displays. If you need a smaller file size (for example, to send via email), you can save a copy of the file without this raw bead event data, but with the other numerical data from the reading intact.

NOTE: We strongly recommend keeping a copy of the original Results file with the raw bead event data intact. These data are necessary for changing the DD gate range in the Results file (see page 123), and so that data can be exported in XML file format.

In the Save As dialog box, select the Compressed Mode checkbox to save the Results file without the bead map and histogram data. All other data are preserved.

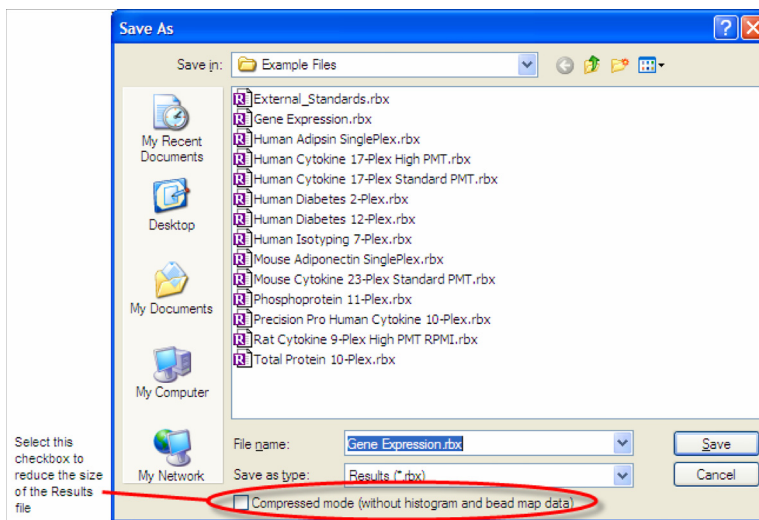

Figure 113. Save As dialog for Results files

NOTE: This compressed file option is not available for Secure Protocol files generated using the Security Edition of the software.

Results Window

The Results window is divided into subwindows, each containing different options for viewing, formatting, and calculating your data.

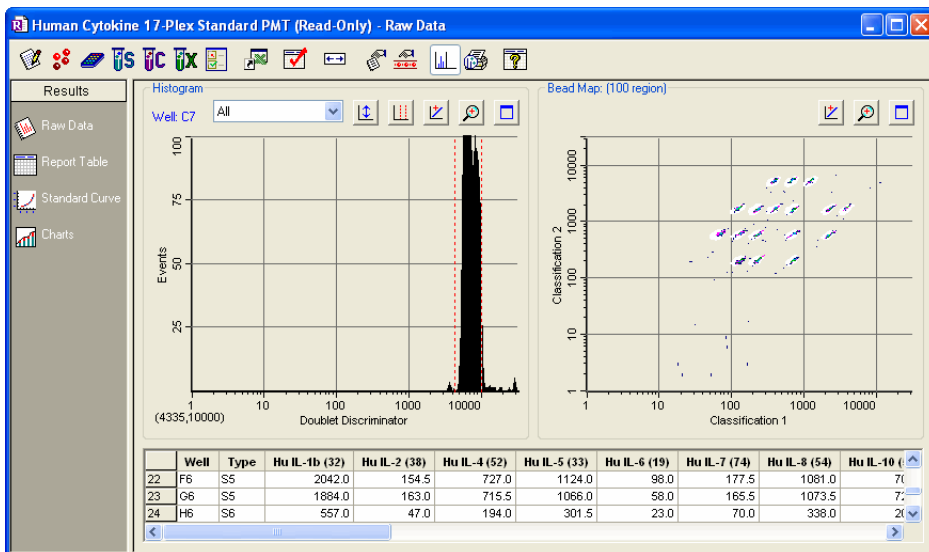

Figure 114. Results window

Navigate among the different subwindows using the buttons along the left side of the Results window:

- Raw Data  (see page 124)
- Report Table  (see page 127)
- Standard Curve  (see page 142)
- Graphing Functions  (see page 149)

Custom Reports

The custom report function is located in the view menu and is active when you are viewing a results file.

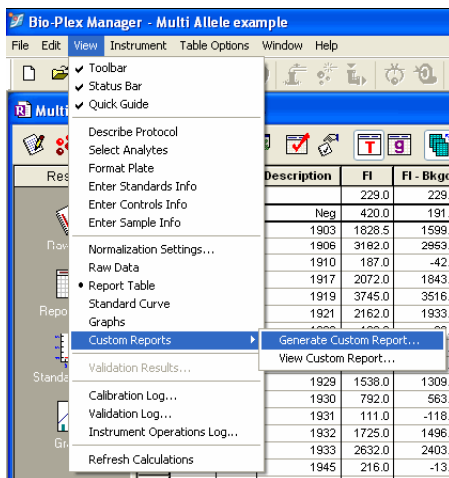

Figure 115. Custom Reports

Choose from available report templates by using the pull down menu, or by navigating to a folder location.

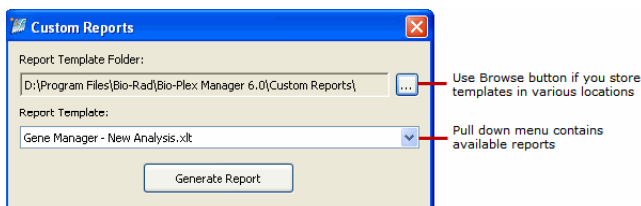

Figure 116. Custom Reports Dialog

Bio-Rad plans to release custom report templates for specialized applications periodically via the web. Bio-Plex Manager 6.0 includes the Gene Manager, an Excel-based analysis application designed for genotype (including SNP) and Present vs. Absent analysis. It contains its own online help documentation and is launched from the Custom Report dialog box.

Sample results files with genotype data are present in the Bio-Plex Manager example file directory. The default directory is C:\Program Files\Bio-Rad\Bio-Plex Manager\Example Files.

You can save different versions of Gene Manager with your own analysis preferences, which show up in the list of available reports. This is particularly useful if you are continually rerunning the same assay.

Viewing/Changing the Protocol Settings

In the Results window, you can review and in some cases change the plate formatting, analyte selections, sample concentrations, etc., from the original Protocol file to display different data or recalculate data in the Results file tables. These controls are located in the toolbar across the top of the Results window.

NOTE: Any changes you make in the Results file will not change the original Protocol file or the data from the reading. They will change only how these data are displayed in the Results file tables.

Click the Describe Protocol button  in the Results toolbar to review or change the description of the Protocol, as described on page 53.

Click the Select Analytes button  in the Results toolbar to review the analyte selection or select different analytes, as described on page 53.

NOTE: During a reading, the array reader always detects all the analytes in the sample, including any you have not selected. However, analytes that were detected, but not selected, will not appear in the final reports and tables. After a reading, you can go back and change your analyte selections, and any detected analytes will appear in the tables.

Click the Format Plate button  in the Results toolbar to review or change the formatting of the plate. Plate formatting is described on page 62.

NOTE: Only formatted wells are read by the array reader. You must define all the wells you want to read before running a Protocol. However, you can change the formatting of a defined well (for example, from unknown to standard) after a reading, and the analysis of that well will change.

Click the Enter Controls Info button  in the Results toolbar to review or change the concentrations of the controls, as described on page 90.

Click the Enter Sample Info button  in the Results toolbar to review or change the sample information, as described on page 92.

Changing the Doublet Discriminator Gate Range

You can change the doublet discriminator (DD) gate range (see page 100) in the Results file and recalculate the data based on the new range. The original DD gate range set in the Protocol file and used during the reading is preserved and can be displayed in the Raw Data table.

To reset the DD gate range, go to the Edit menu, open the Reanalyze Results submenu, and select Change DD Gates. The Change DD Gates dialog opens, displaying the histogram and bead map with controls for changing the DD gate range. (See page 104 for a complete description of other histogram and bead map controls.)

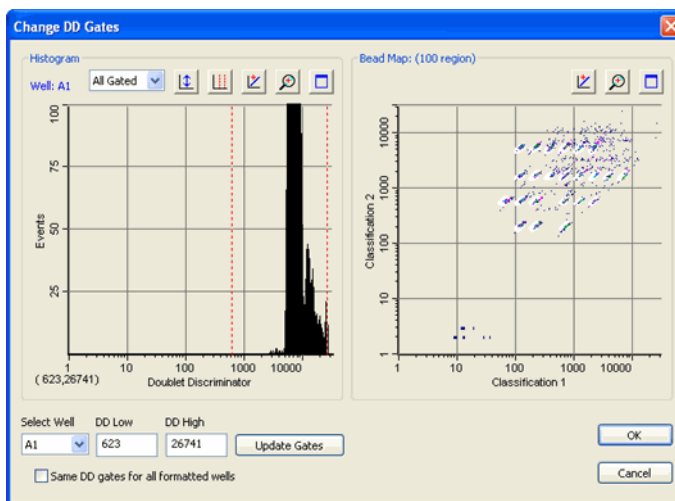

Figure 117. Change DD Gates dialog.

In the Change DD Gates dialog, first select the well you want to change or select the Same DD Gates for All Formatted Wells checkbox. Also, you can select a specific analyte, all gated analytes, or all analytes from the pulldown menu above the histogram. Then either drag the red dashed lines in the histogram display to adjust the DD gates, or enter new values in the DD Low and/or DD High fields. Click the Update Gates button.

When you have made your changes, click OK. The data in the Raw Data table (see next section) recalculate based on the new settings.

Raw Data

The Raw Data window in the Results file includes the same histogram, bead map, and numerical Raw Data table as the Run Protocol window. These features are described in the previous chapter on the following pages:

- Histogram and bead map—see page 104
- Raw Data table—see page 112

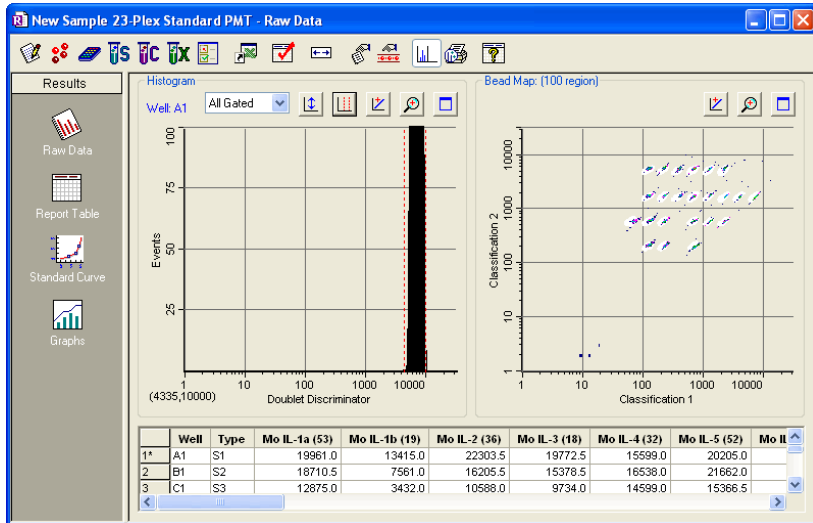

Figure 118. Raw Data window in Results file

The Raw Data window in the Results file includes additional exporting and printing functions not available in the Protocol window.

Setting the Plate ID

If you have an identification number for the microplate used in a reading, you can specify the ID number in the Results file. Right-click anywhere in the Raw Data table and you can select Set Plate ID from the context menu.

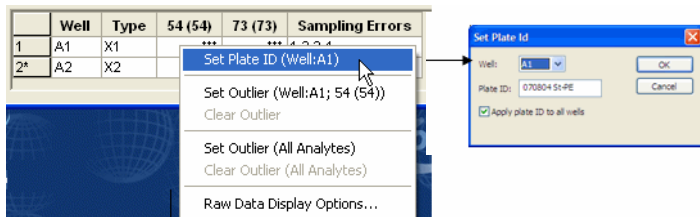

Figure 119. Set Plate ID dialog

In the dialog, enter the plate ID number in the Plate ID field. If you want to associate the same ID number with all the wells in the reading, select Apply Plate ID to All Wells checkbox. If you want to associate different ID numbers with different wells, select the well for this number from the Well pulldown list. Click OK to save the changes.

The plate ID number is displayed for each well in the Raw Data table.

Exporting the Raw Data

To automatically export your raw data to Microsoft Excel, click the Export to

Excel button  in the toolbar or select the command from the File menu. This command automatically launches Excel and displays a spreadsheet containing your data.

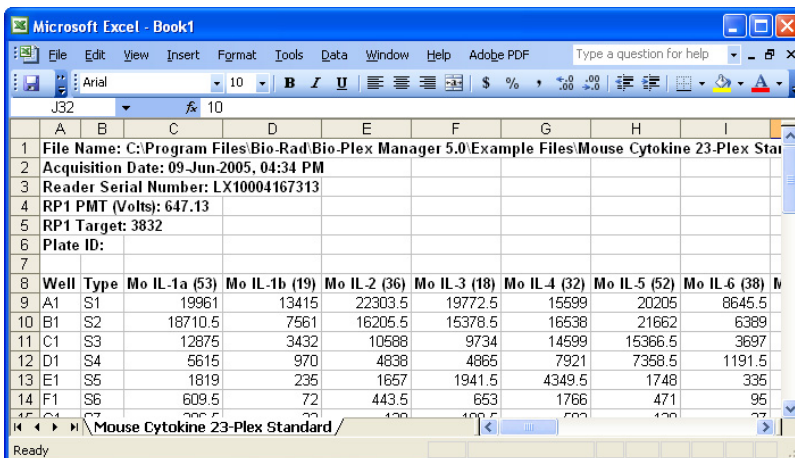

Well	Type	Mo IL-1a (53)	Mo IL-1b (19)	Mo IL-2 (36)	Mo IL-3 (18)	Mo IL-4 (32)	Mo IL-5 (52)	Mo IL-6 (38)
A1	S1	19961	13415	22303.5	19772.5	15599	20205	8645.5
B1	S2	18710.5	7561	16205.5	15378.5	16538	21662	6389
C1	S3	12875	3432	10588	9734	14599	15366.5	3697
D1	S4	5615	970	4838	4865	7921	7358.5	1191.5
E1	S5	1819	235	1657	1941.5	4349.5	1748	335
F1	S6	609.5	72	443.5	653	1766	471	95

Figure 120. Example of an Excel spreadsheet with exported data.

You can also export the raw data to a text file. With your raw data displayed, go to the File menu and select Export Table to File. This command opens a Save As dialog box in which you can specify a file name and location for the text file.

NOTE: You can copy any or all values in the table to the Windows clipboard. Select the entire table, or the desired rows, columns or entries, and select Copy from the Edit menu. The values you copy can be pasted into other Windows applications.

Raw Data Table Error Codes

If data cannot be measured or a sampling error occurs in a well, it will be flagged in the Raw Data table. The possible error conditions in the table are listed below.

Column	Error Code	Cause
F1	***	No data present
Sampling Errors	1	Low bead number detected in the well
	2	Aggregated beads detected in the well
	3	Classify efficiency problem detected in the well
	4	Region selection problem detected in the well
	5	Platform temperature problem detected in the well

Printing the Raw Data

You can print the Raw Data table using the Print command  on the main toolbar or File menu. Print Preview on the File menu displays the table as it will appear in the printout.

Report Table

The Report Table provides detailed information about the analytes in your samples.

Click the Report Table button  to open the Report Table window.

Toolbar

The toolbar allows you to make formatting changes to your samples, and to change your report table in many ways. The figure below shows the toolbar functions.

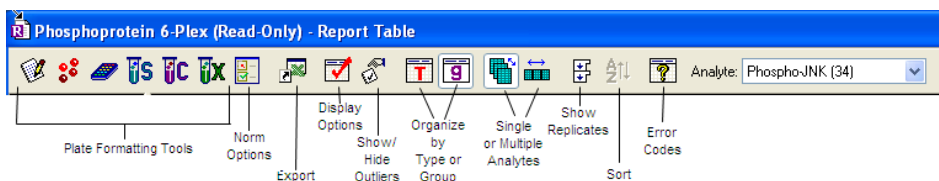

Figure 121. Report Table Toolbar

The first six tools allow you to adjust any plate formatting or protocol settings. See [Viewing/Changing the Protocol Settings](#) on page 122.

The Normalization Settings button allows you to normalize your data. See [Data Normalization](#), on page 193.

The Export button allows you to export your data to Excel or a word processing application. See [Exporting the Report Table](#) on page 137.

The Report Table Display Options button accesses the remainder of the toolbar functions. See the [Display Options](#) section starts on page 128.

The Show/Hide Outliers button allows you to view or hide outlier data. See [Showing/Hiding Outliers](#) on page 135.

The Organize by Type or Group button is discussed on page 130.

The Single or Multiple Analytes button is discussed on page 129.

The Show Replicates button is discussed on page 130.

The Sort button allows you to sort the table data alphanumerically. See [Sorting Report Table Data](#) on page 137.

Display Options

Click the Report Table Display Options button,  or select Report Table Options from the Table Options menu, to select columns to display in the Report Table. This dialog box also contains many other display settings, which are described below.

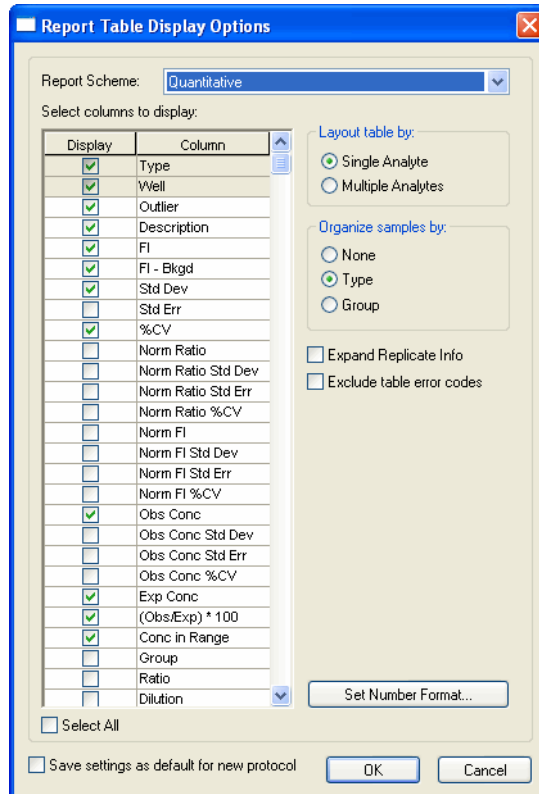

Figure 122. Report Table Display Options dialog

SELECTING COLUMNS TO DISPLAY

See Report Table Column Descriptions on page 132 for definitions. Use the checkboxes to select which columns to display in the Report Table Display Options dialog.

PREDEFINED REPORT SCHEMES

These selections display different sets of columns. Select Quantitative or Qualitative in the Report Scheme field to choose among predefined Report Table displays. Use the Norm Qualitative column if your data are normalized.

NOTE: The predefined Norm Qualitative column is designed to be used with gene expression.

SINGLE OR MULTIPLE ANALYTE LAYOUT

You can view the Report Table either in Single Analyte and Multi Analyte view, and you can also toggle between them.

Click the Single Analyte Layout  in the toolbar, or choose Layout Table with Single Analyte from the Table Options menu. Select an analyte to review from the Analyte pulldown list above the table.

Select analyte from the pulldown list

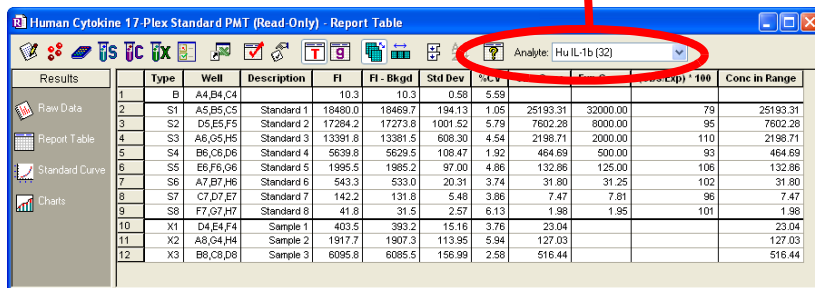

Figure 123. Selecting an analyte for a Single Analyte Report Table

Click the Multiple Analyte Layout button  in the toolbar, or choose Layout Table with Multiple Analytes from the Table Options menu. The multiple analyte view shows columns for all analytes. Use the horizontal scroll bar at the bottom of the window to scroll sideways through analytes.

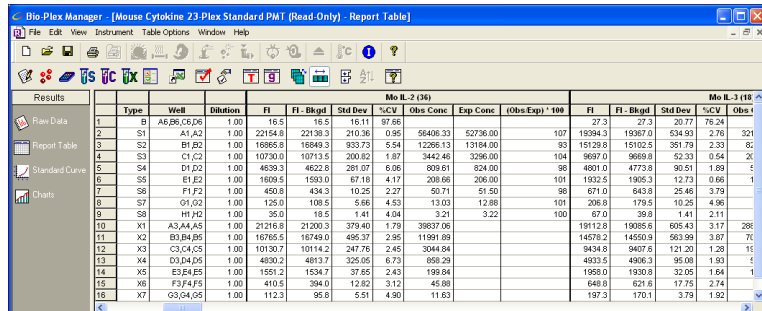

Figure 124. Multiple analyte table view

ORGANIZING BY TYPE OR GROUP

Click the Organize by Type button  or go to the Table Options menu and select Organize Table by Sample Types, to highlight the divisions between the unknowns, standards, controls, etc. in the report.

Click the Organize by Group button  or go to the Table Options menu and select Organize Table by Sample Groups, to highlight the divisions between defined groups (see page 69) in the report.

NOTE: Type and Group selections will override the Sort function. For example, if you select Type organization, any sorting will be within each type of sample.

EXPAND REPLICATE INFO

If you have defined multiple wells as a replicate group in the Format Plate window, the wells will be listed together in the Well column, and mean data values for those wells will be reported in the relevant columns for the selected analyte (unless the wells have been flagged as outliers; see below).

Click the Expand Replicate Info checkbox in the Report Table Display Options dialog, to review the data for each well in a replicate group.

Or, click the Show Replicates button  in the toolbar to expand the data for each well in a replicate group. The mean values, as well as the individual well values, and are reported for each replicate group.

	Type	Well	Fl	Fl - Bkgd
1	B	A6,B6,C6,D6	27.3	27.3
2	S1	A1,A2	19394.3	19367.0
3	S2	B1,B2	15129.8	15102.5

	Type	Well	Fl	Fl - Bkgd
1	B	A6,B6,C6,D6	27.3	27.3
2		A6	57.0	57.0
3		B6	26.0	26.0
4		C6	14.0	14.0
5		D6	12.0	12.0
6	S1	A1,A2	19394.3	19367.0
7		A1	19772.5	19745.3
8	S2	A2	19016.0	18988.8
9		B1,B2	15129.8	15102.5
10		B1	15378.5	15351.3
11		B2	14881.0	14853.8

Figure 125. Hidden vs. expanded data for replicate wells

EXCLUDING/DISPLAYING TABLE ERROR CODES

Error codes such as ***, OOR, ---, or * appear in the Report Table, if data cannot be measured or calculated, or if a sampling error occurs. To hide error codes in the table, select the Exclude Table Error Codes checkbox.

Click the Display Help for Table Legends button  on the toolbar, to get definitions for any error conditions.

SETTING NUMBER FORMATS

Click the Set Number Format button in the Report Table Display Options dialog to set the number format for any column in the Report Table. The Set Column Number Format dialog opens.

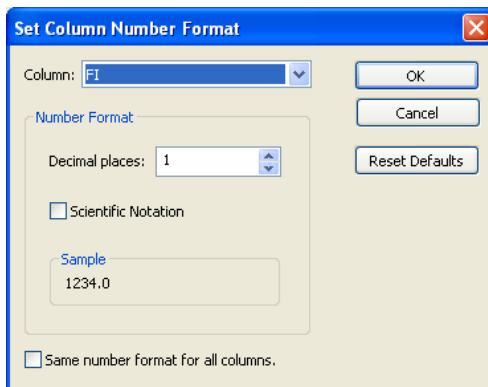

Figure 126. Set Column Number Format dialog

In the dialog, select a column from the pulldown list, then specify the number of decimal places for the value of that column in the Decimal Places field. Select the Scientific Notation checkbox to display the number in scientific notation. Select the Same Number Format for All Columns checkbox to use the selected number format for all columns. Click OK to make the changes, or Reset Defaults to return all columns to their default number formats.

NOTE: Changing the number format changes only how the numbers are displayed and printed, and does not affect calculations in any way.

SAVING SETTINGS AS A NEW PROTOCOL

To use the selections in this dialog as the default in Results files generated from new Protocols, select the Save Settings as Default for New Protocol checkbox.

Report Table Column Descriptions

The columns in the table show the analyte data for each well or replicate group of wells. The available Report Table columns are defined below:

- **Type** — Sample type (unknown, standard, blank, etc.) and number, based on plate formatting
- **Well** — Well number; all wells are listed for a replicate group (see next section)
- **Outlier** — Contains a checkbox for flagging the well or group of wells as an outlier. See page 135
- **Description** — Description you entered for each standard, control, or sample in the Protocol
- **FI** — Median fluorescent intensity of the analyte
- **FI – Bkgd** — Median fluorescent intensity minus background (measured using the defined blank wells) of the analyte
- **Std Dev** — Standard deviation of a replicate group of wells
- **Std Err** — Standard deviation of a replicate group of wells divided by the square root of the number of replicates
- **%CV** — Coefficient of variation of a replicate group of wells. If this value is high, you may want to review the individual FI values and select the appropriate member of the replicate group as an outlier (see next section)
- **Norm Ratio** — Normalized ratio. See Data Normalization on page 165 for more information on normalizing data
- **Norm Ratio Std Dev** — Standard deviation of the Norm Ratio values for all the wells within a sample's replicate group
- **Norm Ratio Std Err** — The normalized standard deviation, Norm Ratio Std Dev, divided by the square root of the number of replicate wells within the sample's replicate group
- **Norm Ratio %CV** — The normalized standard deviation, Norm Ratio Std Dev, divided by the normalized ratio of the sample's replicate group
- **Norm FI** — Normalized fluorescent intensity. See Data Normalization on page 193 for more information on normalizing data
- **Norm FI Std Dev** — Standard deviation of the Norm FI values for all the wells within a sample's replicate group
- **Norm FI Std Err** — The normalized standard deviation, Norm FI Std Dev, divided by the square root of the number of replicate wells within the sample's replicate group
- **Norm FI %CV** — The normalized standard deviation, Norm FI Std Dev, divided by the normalized FI of the sample's replicate group

- **Conc in Range** — Observed concentration that falls within the range of standard concentrations, given a specified recovery range. Values outside the range are flagged as ***. See page 134 for how Conc in Range relates to the Obs/Exp*100 Column
- **Obs Conc** — Observed concentration of the analyte, calculated from its fluorescent intensity and the standard curve. Note that the observed concentrations of standards are back-calculated from their fluorescent intensities and the standard curve
- **Obs Conc Std Dev** — Observed concentration of the analyte, with the standard deviation of the replicate group of wells
- **Obs Conc Std Err** — Observed concentration of the analyte, with the standard deviation of a replicate group of wells, divided by the square root of the number of replicates
- **Obs Conc % CV** — Observed concentration of the analyte, with coefficient of variation of a replicate group of wells. If this value is high, you may want to review the individual FI values and select the appropriate member of the replicate group as an outlier
- **Exp Conc** — Expected concentration of the analyte standard or control, as specified in the Enter Standards Info window or Enter Controls Info window, respectively
- **Obs/Exp * 100** — Recovery rate for the observed versus expected concentrations of the standard or control. See page 134
- **Group** — Defined group of the selected well (see page 66)
- **Ratio** — A calculation performed when you have grouped samples in the plate formatting section. This calculation is the ratio of the member to reference measured values, or vice versa. (For more information, see Ratio (Simple) and the Grouping Function, on page 218 of the Appendix)
- **Dilution** — Specified dilution factor of the analyte
- **Bead Count** — Number of beads counted in region for the analyte
- **Bead Mean** — Mean fluorescent intensity of the beads counted in region for the analyte
- **Bead Std Dev** — Standard deviation of the bead mean
- **Bead Std Err** — Standard error of the bead mean
- **Bead %CV** — Coefficient of variation of the bead mean
- **Trimmed Mean** — Bead mean, excluding the top 5% and bottom 5% of fluorescent intensities
- **Trimmed Std Dev** — Standard deviation of the trimmed mean
- **Trimmed Std Err** — Standard error of the trimmed mean
- **Trimmed %CV** — Coefficient of variation of the trimmed mean
- **Sampling Errors** — Error codes for a reading. See page 99

Obs/Exp * 100 Column

Because the standard curve (see page 142) is critical for calculating the concentrations of unknowns, the Obs/Exp * 100 column in the Report Table allows you to assess how well the curve fits the standards. This column is also used with controls (page 90) to determine the overall accuracy of an assay.

The (Obs/Exp) * 100 column shows the recovery rate for the observed vs. expected concentration of each standard. This number should fall within the recovery percentage range selected in the Enter Standards Info window. For example, if you selected a recovery range within 80 to 120%, the observed (back-calculated) concentration of a standard should be within 80 to 120% of the expected concentration. Values outside this range are flagged in the Conc in Range column.

Click Report Table Options  and select the (Obs/Exp) * 100 checkbox to display this column.

Concentration in Range Column

The concentration in range column (Conc in Range) provides a method for determining which unknown concentrations are reliable based on the recovery range of the standards (see the Obs/Exp * 100 section above).

This column shows only observed concentration values that fall within the range of valid standards; values that do not fall in the range are displayed as OOR< or OOR>. (The concentration in range values of the back-calculated standards are also shown, for comparison purposes.)

	Conc in Range	Obs Conc	Exp Conc	(Obs/Exp) * 100
Back-calculated standard concentrations within a specified recovery percentage range of 80–120%.	23919.08	23919.08	23920.00	100
	6194.69	6194.69	5980.00	104
	1325.95	1325.95	1495.00	89
	468.87	468.87	373.75	125
	101.89	101.89	93.44	109
	OOR <	15.29	23.36	65
	OOR <	OOR <	5.84	***
	OOR <	3.94	1.46	270
Concentrations of unknowns within range	***	***	***	***
	***	***	***	***
	***	***	***	***
Concentrations of unknowns outside range	16775.83	16775.83		
	4514.67	4514.67		
	1155.94	1155.94		
	343.57	343.57		
	OOR <	89.56		
	OOR <	OOR <		
	OOR <	OOR <		

Figure 127. Concentration in Range column

For example, if only standard concentrations from 1.9 to 8,100 $\mu\text{g/ml}$ fall within the specified recovery range, then only unknown concentrations that fall within this range are displayed in the Conc in Range column.

Refer to “Standard Curve Optimizer” on page 185 for information about how the Conc in Range column can help you optimize your Standard Curve fit.

Showing/Hiding Outliers

In some cases, you may want to exclude a well or replicate group of wells from statistical calculations (for example, when the %CV of a set of replicates is high, or the observed concentration of an analyte is out of range). The Report Table Outlier column allows you to flag a well or replicate group of wells as an outlier.

Click the Show/Hide Outliers Column button  in the toolbar to show or hide the column.

Each row in the column contains a checkbox. When you check the checkbox, the data for the selected analyte is excluded and the table is automatically recalculated.

Note that flagging a well as an outlier for the selected analyte does not flag it as an outlier for all analytes. To do this, right click the outlier checkbox for the well, and select Set Outlier (All Analytes) from the context menu.

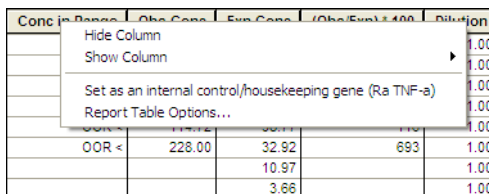

Conc in Range	Obs Conc	Exp Conc	(Obs/Exp)±100	Dilution
				1.00
				1.00
				1.00
				1.00
OOB <	228.00	32.92	693	1.00
		10.97		1.00
		3.68		1.00

Figure 128. Selecting a well as an outlier for all analytes

Now the well data for all analytes are excluded from calculations. To remove the outlier flag for all analytes, right-click the well and select Clear Outlier (All Analytes) from the context menu.

If you flag a replicate group of wells as an outlier, data for the entire group are excluded. If you click the Show Replicates button  , you can flag each well in the group as an individual outlier. If you do this, the outlier checkbox for the entire group appears checked and grayed out, indicating that part of the group has been flagged.

Type	Well	Outlier
B	H1,H2	<input type="checkbox"/>
	H1	<input type="checkbox"/>
	H2	<input checked="" type="checkbox"/>

Group checkbox appears gray and selected

Figure 129. A single well in a replicate group flagged as an outlier

Resizing the Columns

To automatically size the columns to fit the width of the text, choose Autofit from the Table Options menu in the toolbar.

Context Menus

There are two context menus available from the Report Table. Right-clicking within a header cell brings up a menu that allows you to show/hide a column, abbreviate analyte names, or view the Report Table Options dialog.

Figure 130. Report Table header context menu

Right-clicking within a body cell in the Report Table brings up a context menu that allows you to set a Plate ID, set a specific analyte as an outlier, or view the Report Table Options dialog.

Figure 131. Report Table cell context menu

Sorting Report Table Data

To sort the table data alphanumerically, click the heading of the column that you want to sort, then click the Sort button . Clicking twice will invert the order.

Copying the Report Table

You can copy the contents of the table to the Windows clipboard. Select rows, columns, cells, or the entire table, then select Copy from the Edit menu. The copied values can be pasted into other Windows applications.

Printing the Report Table

You can print the Report Table for the selected analyte (or multiple analytes, when in Multiple Analyte Layout) using the Print command  on the main toolbar or File menu.

You can print the Report Table for all analytes (when in Single Analyte Layout) using the Print All Analytes command  on the main toolbar or File menu. Print Preview displays the table as it will appear in the printout.

Exporting the Report Table

To export the data in the Report Table to an Excel workbook, or tab-defined text file, click the Export Report Table button  in the toolbar. The Table Export Options dialog opens.

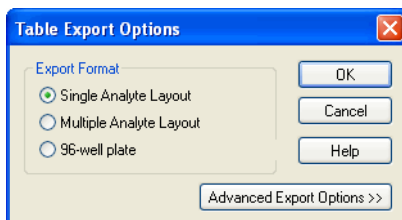

Figure 132. Table Export Options dialog

Export Format

Select Single Analyte Layout to display all the data for each analyte in individual worksheets.

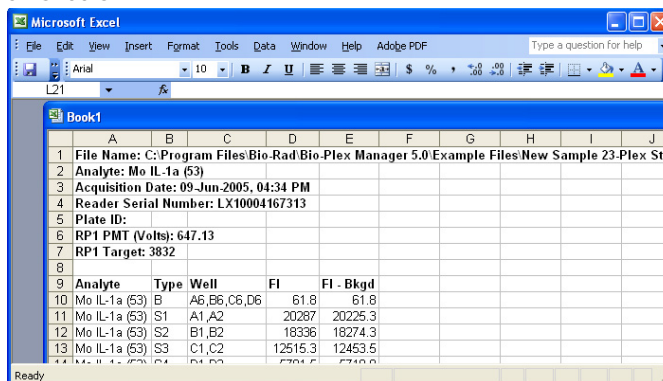

Figure 133. Example of an Excel workbook, single analyte layout

Select Multiple Analyte Layout to display one or more columns of data (for example, FI) for all analytes in a single worksheet.

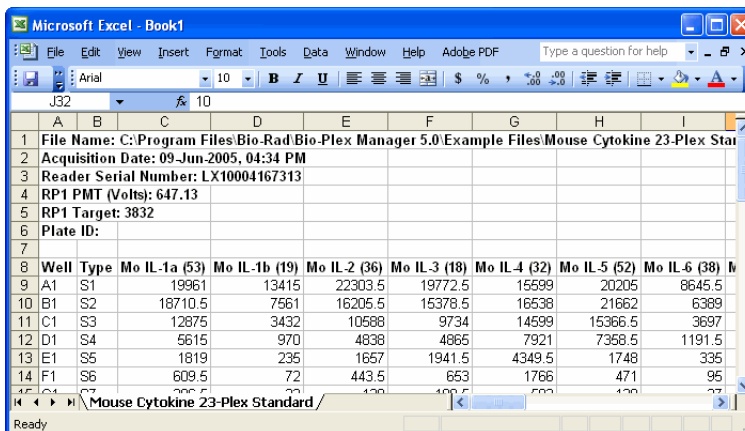

Figure 134. Example of an Excel workbook, Multiple Analyte Layout

Select 96-Well Plate to display each analyte in a worksheet, layed out like the wells in a 96-well plate (rows A–H and columns 1–12).

Note that this selection exports only a single column of data at a time.

	A	B	C	D	E	F	G	H	I	J	K	L	M	N	O	P	Q	R	S	T
1	Filename: C:\Program Files\Bio-Rad\Bio-Plex Manager 5.0\Example Files\Human Cytokine 17-Plex High PMT.rbx																			
2	Data Type: FI - Bkqd																			
3	Analyte: Hu IL-2 (38)																			
4	Plate ID: 2																			
5																				
6		1	2	3	4	5	6	7	8	9	10	11	12							
7	A							-0.8	13.3	37	48									
8	B							15.3	3.3	40	42									
9	C							39.3	38.3											
10	D							167.3	163.3											
11	E							700.3	781.3											
12	F							3679.3	3593.3	4.3	6.3									
13	G							13669.3	13316.3	16.3	8.3									
14	H							26568.3	25882.3	103.3	120.3									
15																				
16																				

Figure 135. Example of an Export worksheet, 96-well layout

Click the Advanced Export Options button to access additional options.

In this section, choose a subset of data to export from the Report Table

These are Preference Settings governing where and how your Report Table is exported

Figure 136. Report Table Advanced Export Options

Export a Subset of the Data

If you selected 96-Well Plate or Multiple Analyte Layout above, select which columns you want to export; you can select one column or all visible columns, by choosing from this pull-down list. You can export only the selected analyte, or export them all.

If you have selected Single Analyte Layout, All Analytes is the only choice available.

Export Preferences

Select Excel Workbook to export the data to a Microsoft Excel file, as described above, or Text File (Tab Delimited) to export to a tab-delimited text file (see Figure 137 for an example).

C:\Program Files\Bio-Rad\Bio-Plex Manager\Examples\Human Cytokine 16 plex.rbx												
FI - Bkgd												
Hu TNF alpha (36)												
	1	2	3	4	5	6	7	8	9	10	11	12
A	31.00	31880.00	364.00	27041.00	32043.00	32214.50	32045.50	32735.00	32666.00	32735.00	32735.00	32735.00
B	33.00	29213.50	380.00	26205.00	31977.50	31616.00	31204.00	32735.00	30125.00	29362.00	27725.00	30507.50
C	29.00	29646.00	46.00	20294.00	20248.00	15367.00	23669.00	30275.00	4824.50	3129.00	3249.00	3843.00
D	---	28781.00	45.00	1370.50	1441.50	2077.00	1830.00	3462.50	268.50	206.50	205.50	257.00
E	30630.00	6489.00	47.00	113.00	87.00	119.00	140.00	267.50	38.50	31.00	31.00	37.00
F	31636.50	6372.00	20.00	11.00	13.00	24.00	14.00	38.00	18.00	18.00	15.00	10.00
G	31561.50	6606.00	20.00	4.00	1.00	9.00	5.50	19.00	-4.00	-4.00	0.50	-1.00
H	31243.00	372.00	20.00	-7.00	-7.00	-8.00	-5.50	0.00	32735.00	32735.00	32735.00	32735.00
Hu IL-4 (52)												
	1	2	3	4	5	6	7	8	9	10	11	12
A	31.00	31880.00	364.00	27041.00	32043.00	32214.50	32045.50	32735.00	32666.00	32735.00	32735.00	32735.00
B	33.00	29213.50	380.00	26205.00	31977.50	31616.00	31204.00	32735.00	30125.00	29362.00	27725.00	30507.50
C	29.00	29646.00	46.00	20294.00	20248.00	15367.00	23669.00	30275.00	4824.50	3129.00	3249.00	3843.00
D	---	28781.00	45.00	1370.50	1441.50	2077.00	1830.00	3462.50	268.50	206.50	205.50	257.00
E	30630.00	6489.00	47.00	113.00	87.00	119.00	140.00	267.50	38.50	31.00	31.00	37.00
F	31636.50	6372.00	20.00	11.00	13.00	24.00	14.00	38.00	18.00	18.00	15.00	10.00
G	31561.50	6606.00	20.00	4.00	1.00	9.00	5.50	19.00	-4.00	-4.00	0.50	-1.00
H	31243.00	372.00	20.00	-7.00	-7.00	-8.00	-5.50	0.00	32735.00	32735.00	32735.00	32735.00

Figure 137. FI — Bkgd data, multiple analytes, 96-well plate format, exported to a text file

If you are exporting to Excel, Microsoft Excel automatically launches when you click OK and a worksheet appears.

If you are exporting to a text file, a Save As dialog will open when you click OK. Select the desired directory and name and click Save to complete the operation.

Use Multiple Worksheets

If you selected Excel Workbook and are generating multiple tables of data, select this checkbox to export each table to a different worksheet within the workbook. Otherwise, all tables appear on the same worksheet.

Choose from the following settings, based upon how you want your data presented:

Single Analyte—This choice generates a workbook with one worksheet for each analyte.

Multiple Analyte—If you check the Use Multiple Worksheets checkbox in the Advanced Export options dialog, you will generate a workbook with one worksheet for each column (FI, FI-Bkgd, etc.), with data for all analytes. If you leave the Use Multiple Worksheets checkbox unchecked, all of the data appears on one large worksheet, which can be viewed by scrolling with the elevator bar.

96-well —If you check the Use Multiple Worksheets checkbox in the Advanced Export options dialog, you will generate a workbook with one worksheet for each analyte. If you leave the Use Multiple Worksheets checkbox unchecked, all of the data appears on a single worksheet.

Exclude Standard Curves

Standard curve images are automatically exported to Excel, by default. You can exclude them from the export by checking the box next to Exclude Standard Curve.

Exclude Column Headers/Footers

Select the Exclude Column Headers/Footers and Page Headers/Footers checkbox to exclude this information from the exported file.

Exclude Table Error Codes

See the Appendix on page 226 for a table of possible Report Table Error Codes.

The error code symbols in the Report Table (OOR< >, ***, ----, * before concentration values) can interfere with macros in some types of spreadsheets, including Excel spreadsheets. Select this checkbox to exclude these symbols from the exported file. If this option is selected, table cells with error codes are exported as empty cells.

Standard Curve

The Standard Curve window displays the standard curve for each standard analyte in the Results file, and allows you to change the regression model as well as various curve display controls for each analyte. (Curve settings are initially selected in the Enter Standards Info window in a Protocol; see page 72.

Click the Standard Curve button  to open the Standard Curve window.

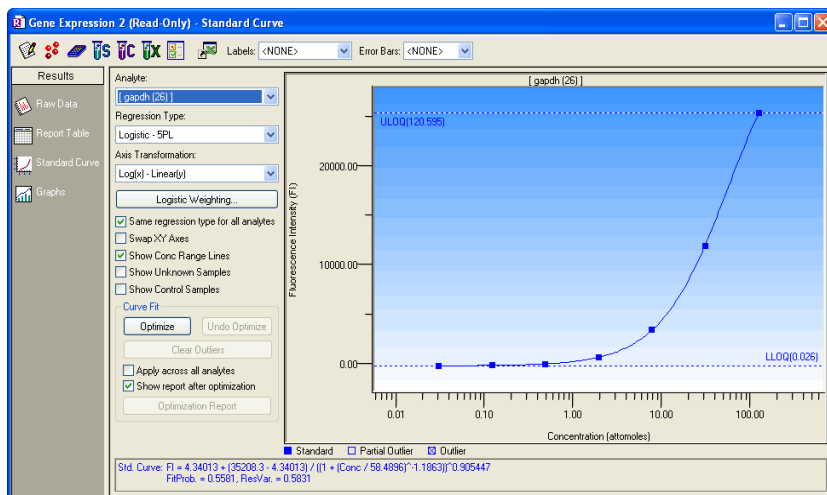

Figure 138. Standard Curve

In the graph, standards defined on the current plate are displayed as blue squares, while external standards are displayed as red circles. If both types of standards are used in the Results file, both will be displayed on the curve. Outliers and partial outliers will be displayed on the curve as indicated in the legend below the curve.

The equation for the selected regression method as well as some curve fit statistics (fit probability, residual variance) will be displayed below the standard curve. Equations for standards defined on the current plate are shown in blue, while equations for external standards are displayed in dark red. Any curve-fitting errors will also be displayed below the curve in red.

Use the Analyte pulldown list to display the curve for a selected analyte.

Above the curve, use the Labels pulldown list to select from a variety of different labels for the points in the curve. If both external and current standards are displayed in the graph, labels will only be displayed for the external standards.

Use the Error Bars pulldown list to select from several types of error bars (such as 1-Std Dev, 2-Std Err) to plot for each point in the curve. If there is only one replicate for a point, the bar will have a value of zero. If both external and current standards are displayed in the graph, error bars will be displayed for the external standards only.

Use the Regression Type pulldown list to choose from seven different regression models to generate the standard curve (see next section).

NOTE: Changing the regression type will automatically recalculate all the data in the Report Table. If you are unsure whether your data have been recalculated, select Refresh Calculations from the View menu.

Use the Axis Transformation pulldown list to select the standard curve axis scale. Four combinations of linear and logarithmic axis scales are available.

NOTE: Changing the axis transformation will only change the display of the curve—not the calculated data.

You can use a different regression model for each analyte. Deselect the Same Regression Type for All Analytes checkbox, select a different analyte from the pulldown list, and select the regression type to use for that analyte.

Select the Swap XY Axes checkbox to change the x and y axes of the curve.

Select the Show Conc Range Lines checkbox to display this range as dotted lines on your graph.

Select the Show Unknown Samples checkbox to display your Unknown samples as green triangles in your graph.

Select the Show Control Samples checkbox to display your Control Samples as yellow triangles in your graph.

The Curve Fit area contains automated optimization controls discussed in greater detail in Chapter 10 “Standard Curve Optimizer” on page 185. You can optimize individual or all analytes, undo the optimization, and Clear Outliers from your display.

To display all the data for each standard sample point in the curve, position your cursor over the point. A pop-up box will list the data.

Figure 139. Pop-up data for a standard sample point in the curve

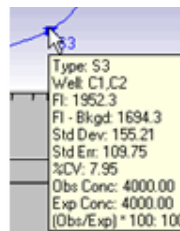

Regression Methods

There are seven regression types for calculating the standard curve:

- Logistic-5PL
- Logistic-4PL
- Linear
- Cubic spline
- Point-to-point
- Linear (semi-log)
- Point-to-point (semi-log)

The minimum number of nonzero standards required for each regression method type is shown in the following table.

Method	Minimum number of standards
Logistic-5PL	6
Logistic-4PL	5
Cubic spline	4
Linear (linear and semi-log)	2
Point to point (linear and semi-log)	2

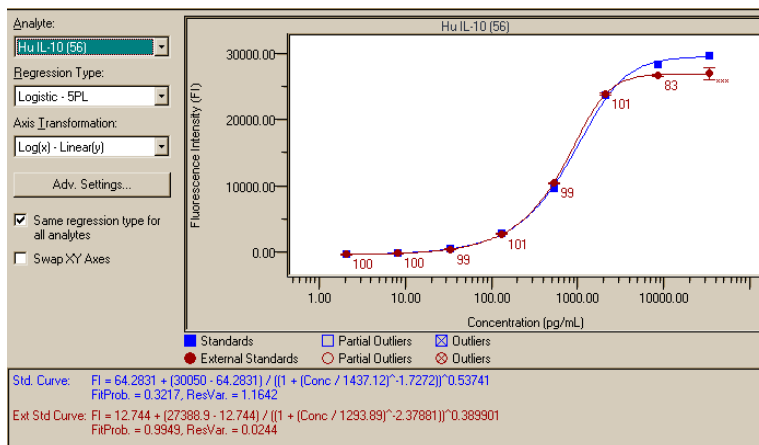

Figure 140. Example of two Logistic-5PL curves, for standards on the current plate, and external standards

If you do not have the minimum number of standards for the selected method, an error message will be displayed in red below the standard curve.

LOGISTIC-5PL

This version of the five-parameter logistic equation has been developed by Brendan Scientific, creator of StatLIA immunoassay software. The Logistic-5PL regression type yields the best results for most assays; therefore, this is the default in Bio-Plex Manager. However, there may be cases in which the Logistic-4PL equation gives slightly better results.

The Logistic-5PL equation is:

$$y = d + \frac{a - d}{\left[1 + \left(\frac{x}{c}\right)^b\right]^g}$$

where:

x is the concentration,

y is the response,

a is the estimated response at infinite concentration,

b is the slope of the tangent at midpoint,

c is the midrange concentration or midpoint,

d is the estimated response at zero concentration, and

g is an asymmetry factor.

LOGISTIC-4PL

In certain cases, in which the curve is a perfectly shaped S, the Logistic 4PL regression may give better results. However, the Logistic-5PL regression has been shown to be the most robust routine for most Bio-Plex assays.

The Logistic-4PL equation is:

$$y = d + \frac{a - d}{1 + \left(\frac{x}{c}\right)^b}$$

where:

x is the concentration,

y is the response,

a is the estimated response at infinite concentration.

b is the slope of the tangent at midpoint,

c is the midrange concentration or midpoint, and

d is the estimated response at zero concentration.

LINEAR

The Linear equation is:

$$y = a + bx$$

where a is the intercept and b is the slope of the line.

The simplest method for determining concentrations from a standard curve is to construct a plot using the linear portion of the response curve. The R^2 integrity value may be used to determine the overall goodness of the linear fit. A linear regression with an R^2 value of greater than 0.99 is considered a very good fit.

The primary advantage of this method is that it is extremely simple. The primary disadvantage is that the linear range of concentrations is small compared to that which may be obtained using nonlinear regression.

The linear curve is available in linear and semi-log versions.

CUBIC SPLINE

Cubic spline curves are smooth curves that go through every data point. The model is a cubic polynomial on each interval between data points. In some cases, a spline curve can work well as a standard curve for interpolation. However, because the curve is calculated individually for every pair of points, it does not correspond to any single equation.

The cubic spline curve is applicable to a wide range of assays; however, there are no built-in biochemical restrictions on the curve shape, and values cannot be extrapolated.^{1,2}

POINT-TO-POINT

No single equation is available for the point-to-point method. The slope of each segment of the curve between data points is calculated independently.

The Point-to-Point curve is available in linear and semi-log versions.

¹ The Immunoassay Handbook. David Wild, Editor. Nature Publishing Group, New York, NY. (2nd Edition, 2001)

² The GraphPad Guide to Nonlinear Regression. Harvey Moltusky, PhD. GraphPad Software, San Diego, CA.

Linear vs. Logistic Regression Methods

In terms of performance, the primary difference between linear and logistic regression models is that the linear range in which concentrations can be accurately predicted is much smaller. In most cases, the overall response of the assay is best modeled using a logistic fit and the Logistic-5PL model will yield the best results. For more information, see Principles of Curve Fitting from the website (www.bio-rad.com) or from Technical Support.

Nevertheless, in certain cases, you may want to use linear regression to analyze the data. For most cytokines, the linear portion of the curve is well within the biological range of concentrations expected for patient samples. Thus, the linear regression may be useful for serum. The main advantage of a linear regression is that fewer points (as few as 2) can be used.

Copying the Standard Curve

To copy a bitmap image of the curve to the Windows clipboard, right-click in the Standard Curve window, and select Copy Graph to Clipboard. You can then paste this image into your spreadsheets or other documents, using the Paste command in your other applications.

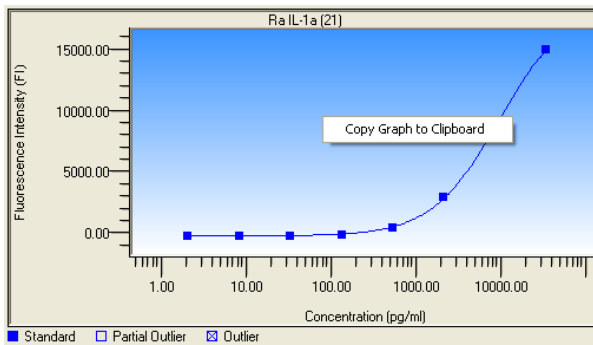

Figure 141. Copying graph to clipboard

Exporting the Standard Curve

To export a standard curve to Excel, follow the steps below.

1. Select the Export Standard Curve icon  from the toolbar.
2. Select your choice of exporting an individual analyte, or all analytes, in the Export Standard Curve dialog. Legends, the standard curve equation, fit probability and residual variance display below the chart.

See the Export Options section starting on page 124 for more information.

You can also copy the regression method equation from below the standard curve by dragging your cursor over the equation to highlight it, and then selecting **Copy** from the Edit menu or right-click Context menu.

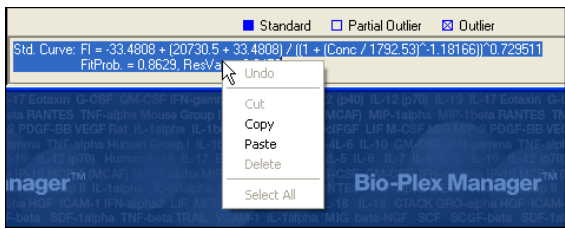

Figure 142. Copying regression method equation

Printing the Standard Curve

You can print the standard curve for the selected analyte using the Print command  on the main toolbar or File menu. You can print the curves for all analytes using the Print All Analytes command  on the main toolbar or File menu.

When you select a print command, a dialog box will open, allowing you to specify the page layout of the printed curve. The layout diagrams show the number of curves that can be printed on a page. If you are printing the curve for a single analyte, that curve will be sized based on the layout you select (for example, the  layout will size the curve at one-quarter the full size of the page). The regression type will be printed below each curve.

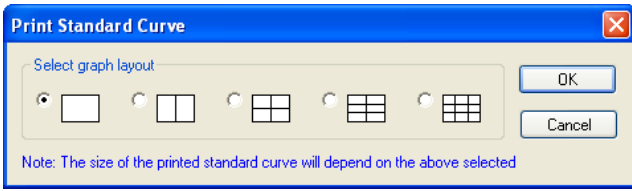

Figure 143. Print Standard Curve dialog.

Select a layout and click OK to display the standard Windows Print dialog.

Graphing Function

Click the Graphs button  to display your Results data as graphs. You can choose one of two default graphs from the Graphs dropdown menu:

All Unknowns & Controls, or All Samples for single or multiple analytes.

The y-axis for each default graph is the FI Result value, but you can change to a different parameter by choosing from the Result (y-axis) dropdown menu.

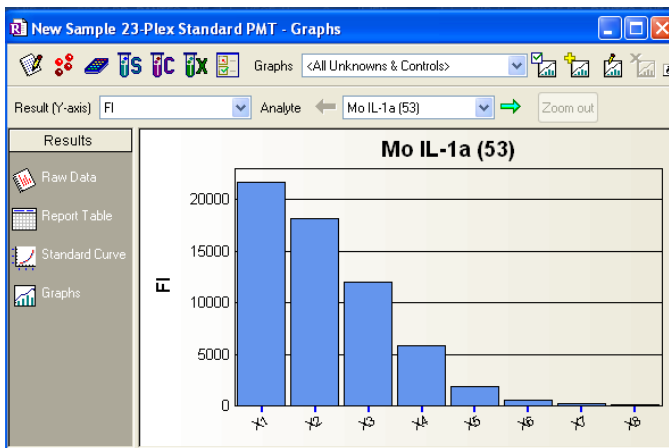

Figure 144. Unknowns and Controls graph, with FI y-axis

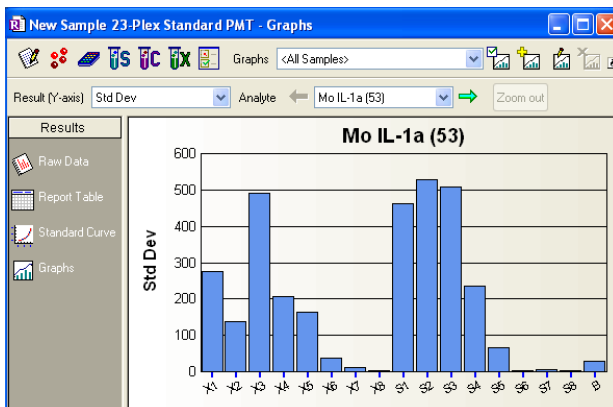

Figure 145. All Samples graph with Std Dev y-axis

Perform any data normalization functions before displaying your graphs.

If you want to see ratios among samples, or other normalization options, click

the Normalization Settings button. See Data Normalization on page 193 for more information.

Choosing Graph Options

VIEW

Select the Graph Options button to choose the type of graph that best displays your Results data. These options are in the View area..

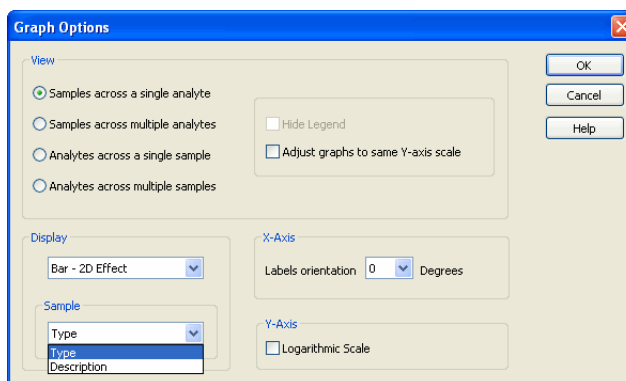

Figure 146. Graph Options dialog

SAMPLE LABEL

You can identify samples of the graph either by their Type (X1, C1, S1) or by their description (which you enter for each sample). Choose either Type or Description from the Sample area at the bottom of the Graph Options dialog, shown above.

Under the Graph Options dialog, you can choose among four basic views, as shown in the four figures below. Click the appropriate button in the View field to display your choice.

- **Samples across a single analyte**—In this view a single analyte is represented for each sample and the selected result (such as FI, Norm ratio, etc.) is used as the y-axis parameter.

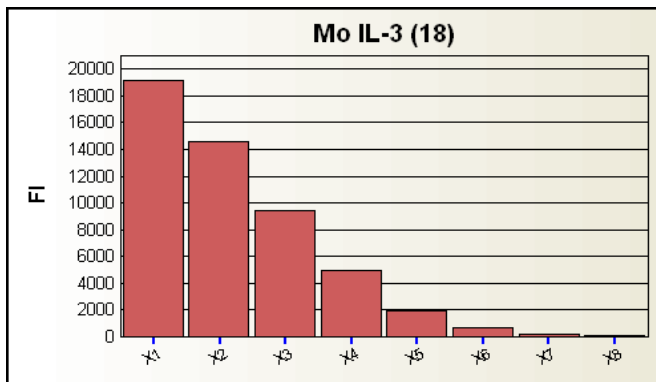

Figure 147. Samples across a single analyte

- **Samples across multiple analytes**—Samples are grouped by analyte along the x-axis and the result (such as FI, Norm ratio, etc.) used as the y-axis parameter.

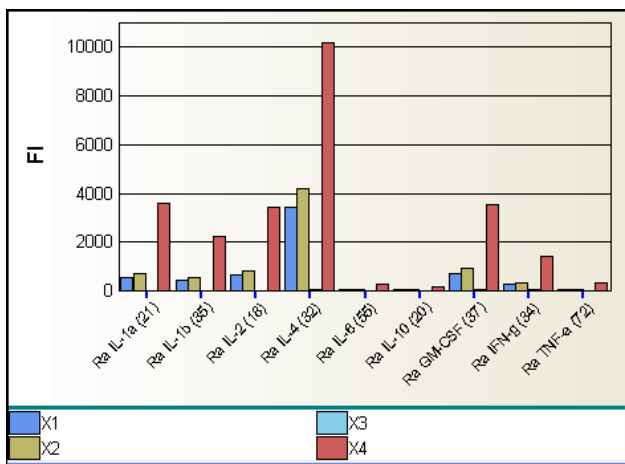

Figure 148. Samples across analytes view

- Analytes across a single sample**—In this view a single sample is represented for each analyte and the selected result (such as FI, Norm ratio, etc.) used as the y-axis parameter.

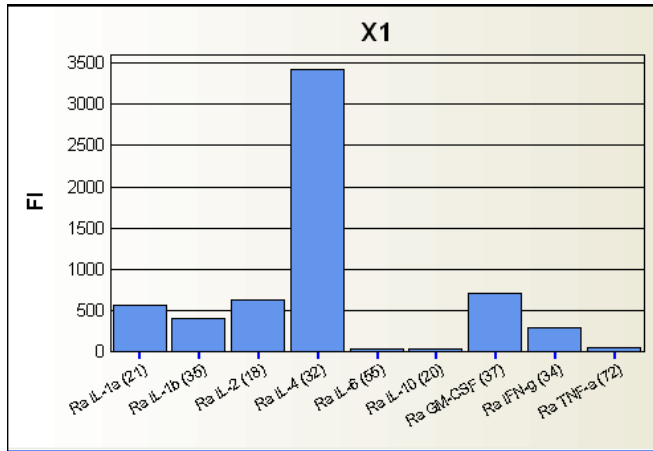

Figure 149. Analytes across a single sample view

- Analytes across multiple samples**—Analytes grouped by sample along the x-axis and the selected result (such as FI, Norm ratio, etc.) used as the y-axis parameter.

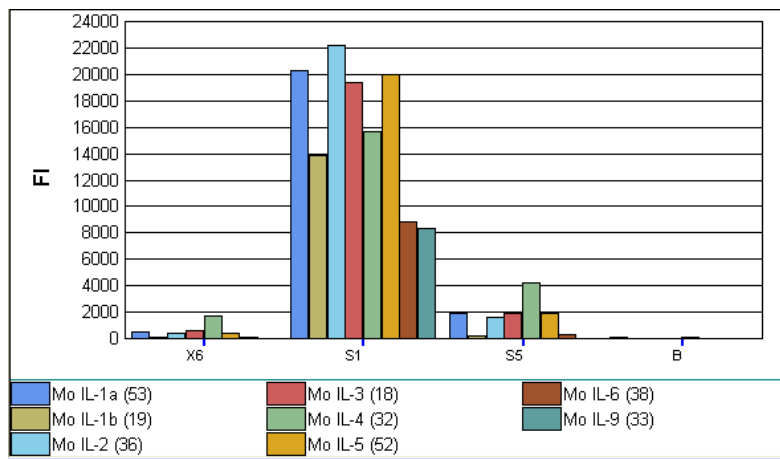

Figure 150. Analytes across multiple samples view

To choose between plain or 3-dimensional graph bars, choose from the Graph Type dropdown menu.

To gain room for your graphs, you can click the Hide Legends checkbox from the Graph Options menu.

To adjust y-axis values so that the data will be comparable throughout a series of graphs, click the Adjust data to same y-axis scale checkbox.

To change the y-axis display from linear to logarithmic, click the Logarithmic y-axis checkbox.

To adjust legends to accommodate the number of columns in your graph, click the x-axis labels orientation dropdown menu from the Graphs Options dialog. You can select vertical or horizontal legends, or legends angled at 30, 45, or 60 degrees.

Viewing Information within Graphs

To browse through many analyte graphs, click the green arrows to the left and right of the Analytes field in the toolbar. This displays a series of analyte graphs without having to search and select from a long list.

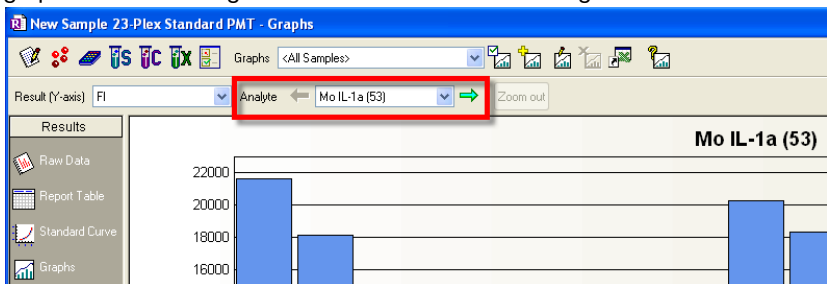

Figure 151. Viewing a series of analyte graphs

Analyte names, sample names, user-defined descriptions, and values are always available for view. Place your cursor over a specific column for a moment and the data display.

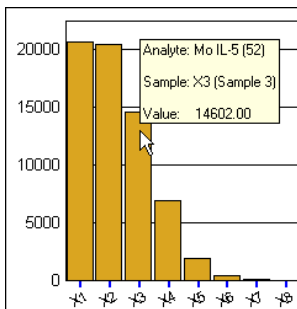

Figure 152. Click to view data from graphs

You can zoom into any graph by dragging a marquee around specific bars. Click the Zoom out button on the toolbar to return to the previous magnification.

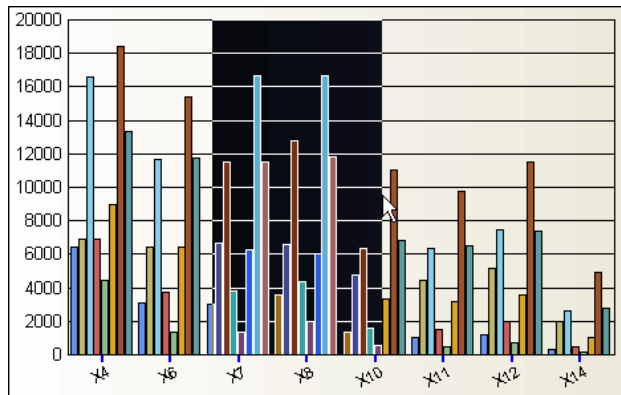

Figure 153. Marquee to zoom into a graph

Right-clicking any results graph displays a context menu to access many functions described in this chapter.

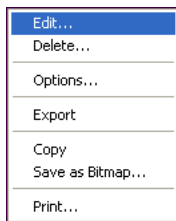

Figure 154. Right-click context menu

Adding New Graphs

To create additional graphs, click the Add Graph button  on the toolbar.

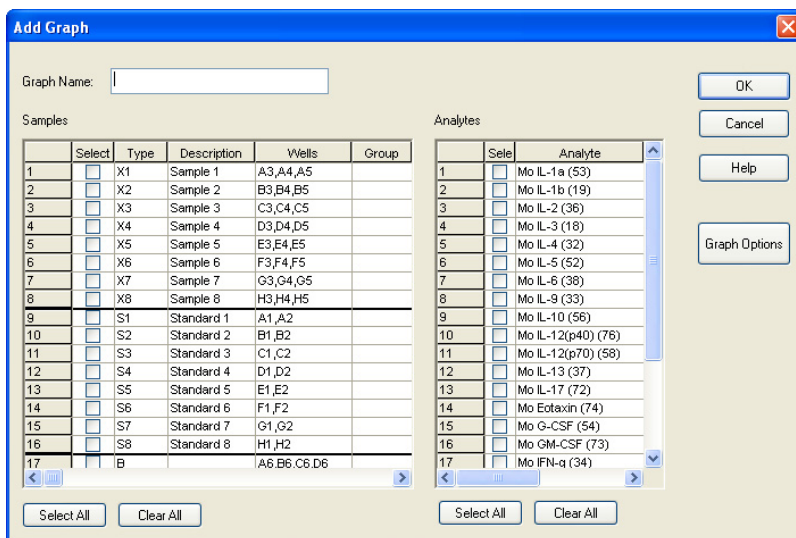

Figure 155. Selecting elements from Add Graph dialog

Select samples and analytes by clicking individual checkboxes, or with the Select All button. You can also click and drag over a range of samples, and select only those samples, by choosing Select from the right-click context menu.

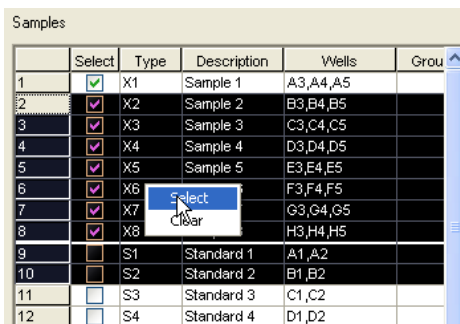

Figure 156. Selecting elements from context menu

Click the Graph Options button from the Add Graph dialog to choose a view and other options for displaying your data, as described on page 150.

After you choose options, name and save this graph, it is added to your Saved Graphs List under the Graph dropdown menu.

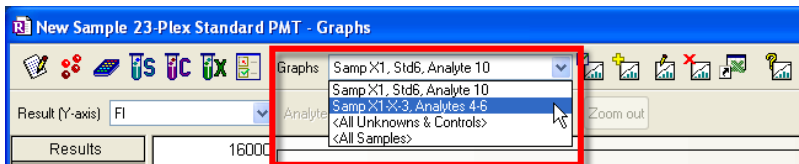

Figure 157. Saved graphs list in the Graphs dropdown menu

Editing an Existing Graph

The Edit Graph button  is available only when viewing graphs with choices created by the user. The button will be grayed out while viewing either of the default graphs. This dialog displays checked boxes for the elements already chosen.

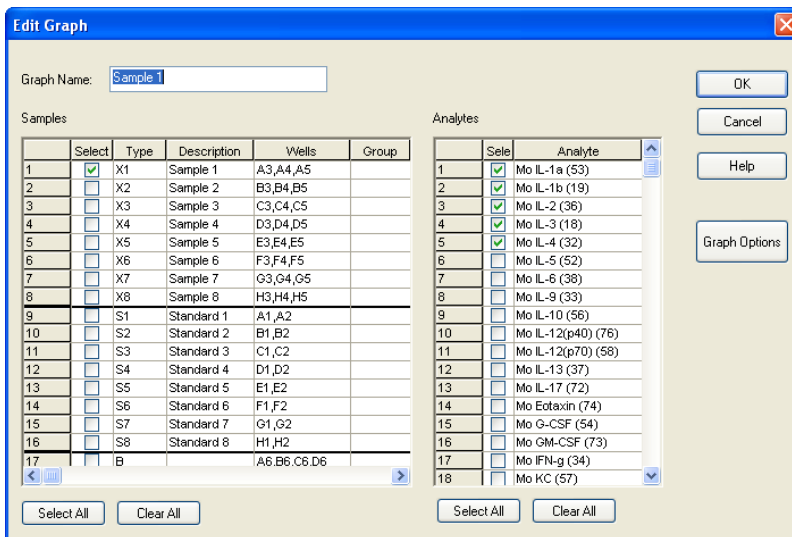

Figure 158. Edit Graph dialog

You can edit any graph by choosing it from your Saved Graph List. Add, delete or change elements by checking or unchecking the sample or analyte checkboxes.

Deleting a Graph

Delete a graph from your Saved Graphs List with the Delete Graph button  on the toolbar. You can also delete a graph by right-clicking any graph to bring up the Context menu.

Exporting Graphs to Other Applications

You can export your data to a spreadsheet application such as Excel, for its expanded graphing capabilities, or to match existing graphs. Click the Export to Excel button in the toolbar, or choose Export . . . , under the Graphs menu. The data open in an Excel spreadsheet.

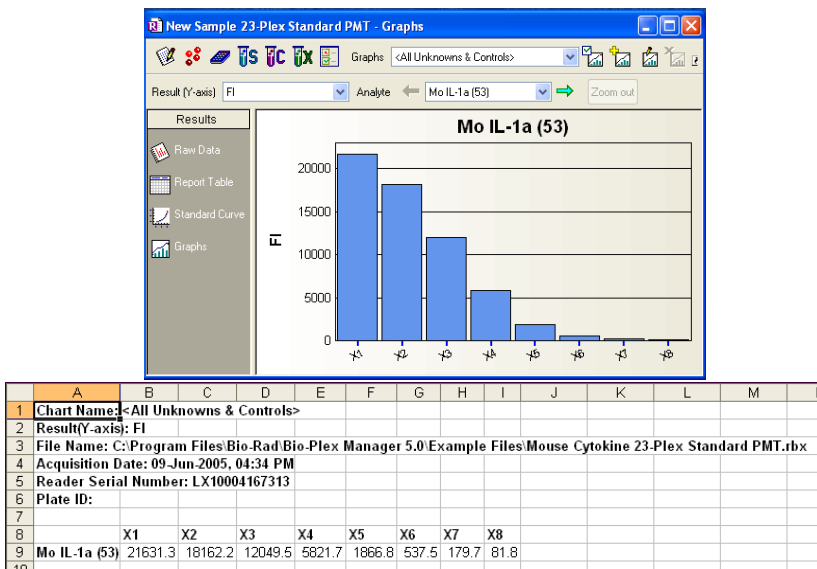

Figure 159. Exporting graphs to Excel

You can also export the graphs as .bmp files, so they can be used in word processing, presentation, or other text-based applications. Click the toolbar File menu or right-click the graph, and a menu appears. Choose Save as bitmap, and the Save As dialog appears, so that you can name the file and place it anywhere in your file system.

Adjusting Your Graphs

If you open a graph that represents a very large number of data points, you may see black lines, as in the figure below.

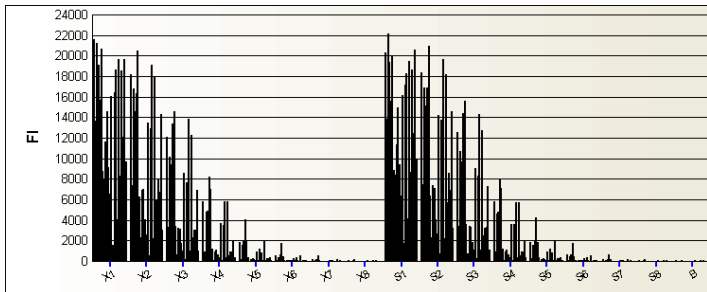

Figure 160. Graph containing many data points

Choose fewer analytes or samples, and your columns will widen, so that the analyte color codes can be represented.

Zoom into your graph by clicking and dragging over any area of interest, as shown in Figure 153. To return to the original view, click Zoom Out from the toolbar.

Another option is to print your graph on multiple pages, which allows the bars to be much wider. See the Printing Graphs section below.

Printing Graphs

Access the controls to print your graphs from the toolbar, the right-click context menu, or the File menu.

Figure 161. Print Graph dialog

When the graph containing many data points from Figure 160 is printed onto four pages, the color-coded columns are visible. To preview how your graph will look printed over multiple pages, click the Go to Preview button.

The Print Graph dialog allows you to print your graph on a specific number of pages, to choose a landscape or portrait orientation, and to preview the printed copy.

Document Export Options

In addition to the export options available in the raw data and results table section of the data file, there are a number of document export options. These options are chosen from the Document Export Properties dialog box shown below, which is available from the File menu.

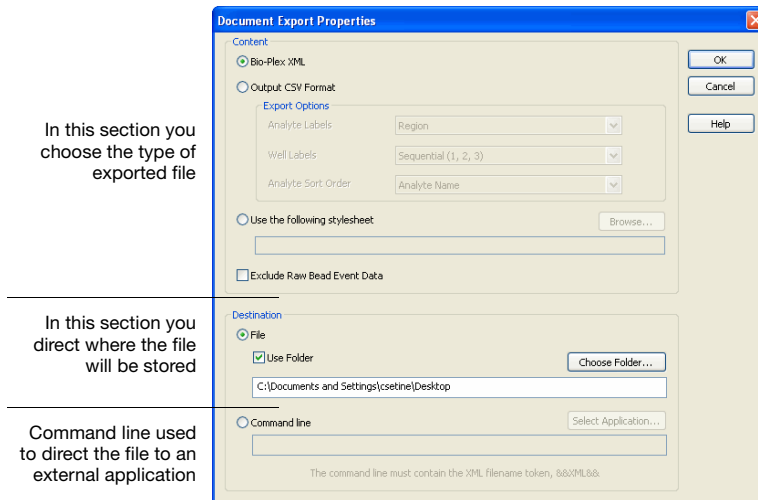

Figure 162. Document Export Properties dialog box

Here is a brief description of each option.

- **Bio-Plex XML** — This is a comprehensive export of individual results files in an .xml format. This format is useful for import into LIMS (Laboratory Information System) or other database applications
- **Output CSV format**— This mimics the output of third-party software, such as IS 2.3 or xPONENT, with common options
- **Custom Export using style sheets**— Customer-developed stylesheets can extract any of the data exported to the Bio-Plex XML file. See page 164 for more information. Using stylesheets allows you to format the data in any way desired, provided you have experience developing stylesheets. Some default stylesheets are included for guidance
- **Command Line Export**— Custom export by passing a command line to external applications. See page 165 for more information

All these export options can be set to occur automatically at the end of a run, by choosing the Auto export after run checkbox from the Run Settings dialog.

The Advanced Run Settings dialog box launches from the Run Protocol screen, during the process of setting up a protocol.

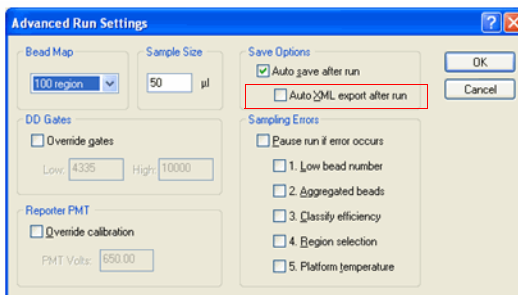

Figure 163. Advanced Run Settings

Bio-Plex XML Export

You can export all the information in a Results file as an XML-formatted text file. This export option generates a comprehensive export of individual results files in an XML format. This format is useful for import into LIMS databases, and to perform data analysis using other applications.

NOTE: XML is a self-describing, universal file format compatible with a wide range of applications.

The XML document generated by Bio-Plex Manager includes all the data stored in the Results file, including but not limited to:

- Run parameters, including DD gate settings, instrument temperature settings, data limits, bead regions, etc.
- Run conditions, including time stamps per well, error conditions during the run, actual temperature during acquisition by well, etc.
- Complete data values and calculations (mean, median, standard deviation, coefficient of variation, etc.) per well
- Complete protocol information, including analytes selected, plate formatting, standard values, run settings, etc.
- Raw bead event data (when selected)
- Standard curve information, including mathematical models used, how well the data fit the curve, etc.
- Instrument and software information, including version numbers
- All logged events associated with the data file for CFR 21 Part 11 compliance

To export the Results data in XML format:

1. Select Document Export Properties from the File menu.
2. Choose the Bio-Plex XML option.
3. Choose the location to save the file.

XML SCHEMA FILE

An XML schema file named *Bio-Plex_4.xsd* is included in the main Bio-Plex Manager application directory, for those who want to write an importer for Bio-Plex Manager results files. This schema file can be used to automatically validate the XML file.

Output CSV File Format

This option exports an output CSV file similar to those generated by IS 2.3 software. It can be opened in third-party applications designed to analyze IS 2.3 files. You have the option of changing analyte labels, well labels, and analyte sort order in the resulting CSV (comma-separated values) file.

There are several export options available in the CSV format Content field.

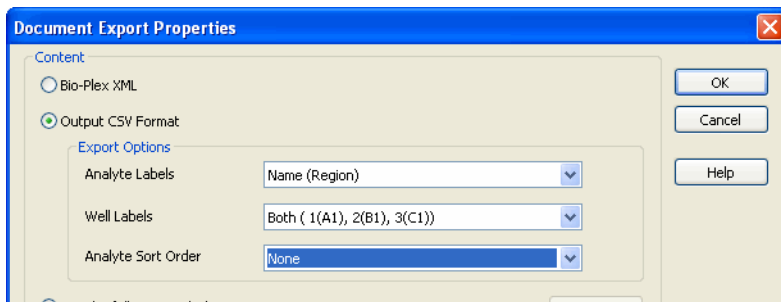

Figure 164. CSV Content options in the Document Export window

ANALYTE LABELS

Various software packages require different analyte naming conventions, such as IL-2, which appear in the column heading within the CSV files. Refer to the software instructions to identify which settings are suitable for your application.

Name—Only the analyte description is generated in the report (as in IL-2)

Region—Only the region identifier is listed in the column header (as in 18)

Name (Region)—Both name and region ID are exported (as in IL-2 (18))

WELL LABELS

Rows in the CSV file represent well positions. There are two ways to indicate well position. Well A1 (plate location) is equivalent to Well 1. Well H1 is equivalent to Well 8. Row H12 is equivalent to well 96 (sequential).

Sequential—(1, 2, 3)

Plate Location—(A1, B1, C1)

ANALYTE SORT ORDER

You can indicate the left to right sort order in the output CSV file.

None—Sorts as the analytes are shown in the panel entry screen of Bio-Plex Manager

Analyte Name—Sorts alphanumerically by analyte name

Analyte Region—Sorts by region number

These sort options are shown in the Figure 165.

	A	B	C	D	E	F	G	H	I	J
22										
23	Results	Both plate location and sequential				Analyte Name only				
24										
25	Data Type:	Median								
26	Location	Sample	Hu C-peptide	Hu Ghrelin	Hu GIP	Hu GLP-1	Hu Glucag	Hu IL-6	Hu Insulin	Hu Leptin
27	1 (A1)	hu diabetes antigen standard S1	11375	22370	18491	29744	5825	27695.5	23644	23524
28	2 (B1)	hu diabetes antigen standard S2	8059.5	14687	18269	30122	5386.5	22177	7253	20203
29	3 (C1)	hu diabetes antigen standard S3	1303	7780	14952.5	27825	4337.5	7542.5	1314	12885.5
30	4 (D1)	hu diabetes antigen standard S4	127.5	3637	8036.5	12110.5	1147.5	1981	328	6187
31	5 (E1)	hu diabetes antigen standard S5	24	1319	2527	1301	158	456	146	1556
32	6 (F1)	hu diabetes antigen standard S6	15	425	610	224	51	111	99	372
33	7 (G1)	hu diabetes antigen standard S7	11	129.5	253	92	40	40	101	165.5
34	8 (H1)	hu diabetes antigen standard S8	12	70.5	182	84	39	29.5	100	123
35	9 (A2)	hu diabetes antigen standard S1	12634	22531.5	19942	29294	5918	27019.5	23899	24001.5
36	10 (B2)	hu diabetes antigen standard S2	7867	13982	17880	26545.5	5470	21768.5	6543	19714
37	11 (C2)	hu diabetes antigen standard S3	1367.5	7600	15055	26967	4592.5	7339	1213	13429
38	12 (D2)	hu diabetes antigen standard S4	118	3348	7424.5	10319	981	1587	286	5363
39	13 (E2)	hu diabetes antigen standard S5	22	1204	2205	1109.5	131.5	392	129	1390.5
40	14 (F2)	hu diabetes antigen standard S6	14	400	600	232	52	102	101	363.5
41	15 (G2)	hu diabetes antigen standard S7	13	119.5	251	104	42	36	92	149.5
42	16 (H2)	hu diabetes antigen standard S8	14	60	172	86	44	22	108	115.5
43	17 (A3)		14	56	150.5	56	38	18	86	89.5
44	18 (B3)	QC1	293	5497	10827.5	23585	2459.5	3394	499	8689.5
45	19 (C3)	QC2	33	1830	3589.5	3322	276.5	690.5	171.5	2451.5
46	20 (D3)	hu serum WT5	159	364.5	1333	101	68	103.5	208.5	1223
47	21 (E3)	hu serum WT9	39	509	1631.5	67	69	431.5	110.5	181

Figure 165. Well labels and Analyte labels

Using Stylesheets

Stylesheets allow unlimited customization of exported data. Click the “Use the following stylesheet” button to navigate to one of the default stylesheets. Stylesheets describe the format and content of the resulting export.

Using stylesheets allows you to format data in any way desired, provided you have experience developing stylesheets. Some default stylesheets are included for guidance.

If you are not familiar with stylesheets, there are contractors who specialize in stylesheet design. IT professionals who are familiar with XML can often develop custom stylesheets based on the examples given.

Once a style sheet is identified for document export, it will be used to define the export file parameters and the resulting file will be placed in the location indicated in the destination line discussed below.

FILE DESTINATION OPTIONS

Use the default file name and location, or click Choose Folder to specify a new file name and location. The exported file can be placed on your system or in a shared file.

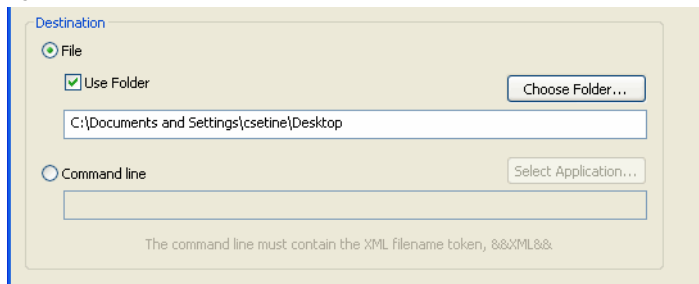

Figure 166. Destination field of Document Export Properties

Command Line Export

This is an advanced option for customers who use custom-designed applications to analyze their data. You need knowledge of the following to use this option:

- The term “command argument”
- Writing computer code
- Implementing custom software applications

Select Command Line and click Select Application to locate the software application you want to automatically launch when the file is generated. This application must accept a command line filename argument.

After you locate and select the application, the application pathname will appear in the Command Line field enclosed in quotation marks, and the string “&&XML&&” will be automatically appended to it, as shown in Figure 167.

NOTES:

- If you manually enter the application pathname, it must be enclosed in quotation marks.
- The &&XML&& token must also be enclosed in quotation marks.

If the application can be found by using the system executable search PATH, only the application name needs to be entered.

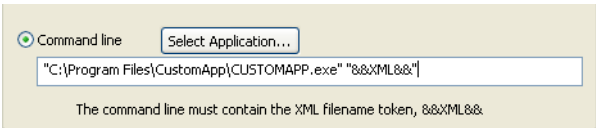

Figure 167. Example of a command line

Exporting the Document

After you make the choices described above in the Document Export Options dialog box, click OK. Choose the Document Export option from the File menu.

The Document Export window uses the properties previously set in the Document Export Properties dialog and allows you to export. Your choices can also be changed in this dialog.

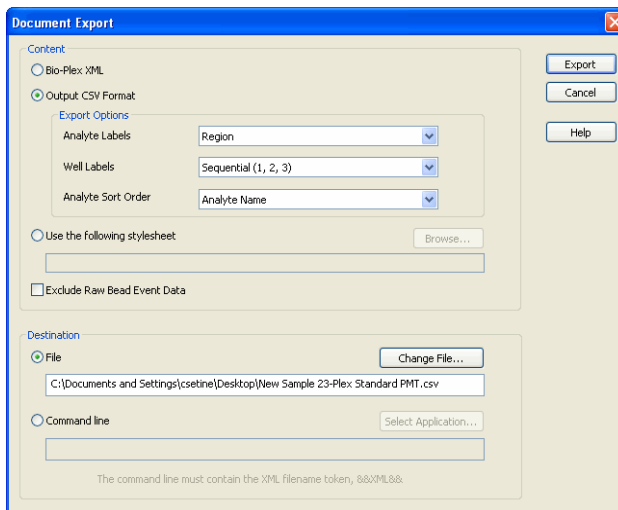

Figure 168. Document Export window

9 Using the Security Edition

Bio-Plex Manager Security Edition

Bio-Plex Manager™ 6.0 Security Edition software works in conjunction with the built-in security features of the Windows XP Professional operating systems to provide a secure environment for the maintenance, verification, and tracking of all electronic records generated by the application. These records include Protocol and Results files, and the Calibration, Validation, and Instrument Operations logs. The tools provided in the software include:

- Access controls and authority checks via the use of user identification codes and passwords
- Electronic record security via the use of protected directories
- Time- and date-stamped audit trails
- Electronic signature of electronic records (user authentication)

When properly configured and administered, these tools ensure compliance with the rules for secure handling of electronic records as outlined in Title 21, Part 11, of the Code of Federal Regulations (CFR).

Background on 21 CFR Part 11

Effective August 20, 1997, the United States Food and Drug Administration (FDA) released Part 11 “Electronic Records; Electronic Signatures” of Title 21 of CFR. This rule states the conditions under which the FDA considers electronic signatures and electronic records to be trustworthy, reliable, and equivalent to traditional handwritten signatures.

Bio-Plex Manager Security Edition is designed to enable organizations and institutions using the Bio-Plex suspension array system (or Luminex system) to comply with the rules laid out under 21 CFR Part 11. It enables system administrators to ensure that Bio-Plex Manager operates in compliance with 21 CFR Part 11 within a “closed system.” A closed system is defined as “*an environment in which system access is controlled by the persons who are responsible for the content of electronic records that are on the system*” (Section 11.3 (b) (4)).

NOTES:

- The security controls built into Bio-Plex Manager Security Edition must be properly configured and administered by the system administrator(s) in your organization. Otherwise, the system will not be secure and will not be in compliance with 21 CFR Part 11
- Bio-Rad makes no claim that Bio-Plex Manager Security Edition is CFR-compliant in and of itself, nor does it guarantee compliance for the user. Your organization must establish policies and standard operating procedures that work in conjunction with the tools provided by Bio-Rad to ensure compliance with 21 CFR Part 11

Standard Mode vs. Secure Mode

Bio-Plex Manager Security Edition can run in Standard Mode, in which all the security and audit trail features are disabled so that software functions like the standard version of Bio-Plex Manager, or it can run in Secure Mode, with the security functions enabled. This chapter assumes you are running the software in Secure Mode, unless otherwise noted.

When you are in Standard Mode, the status bar displays an “unlocked”

symbol. When you are in Secure Mode, the status bar display a “locked”

symbol.

System Requirements

Bio-Plex Manager Security Edition has the same system requirements as the Standard Edition, except that the security functions are not supported under the Windows XP Home Edition operating system. The software must be installed on a computer running the Windows XP Professional operating system for full Secure Mode functionality.

Installing and Starting Bio-Plex Manager Security Edition

Security Edition is installed and starts up just like Standard Edition. After installation, the software will run in Standard Mode until an administrator-level user (see Security Edition: User Access by Function on page 211 in the Appendix) enables Secure Mode.

When you start Bio-Plex Manager in Secure Mode, you are prompted to log in with your user name and password.

NOTE: User names and passwords must be set up on your computer or computer network as described in the Bio-Plex Manager 6.0 Upgrade and Configuration Guide, part number 10018402, before you can use the application in Secure Mode. This guide is provided on your software CD.

Users, Passwords, and User Levels

In Secure Mode, Bio-Plex Manager Security Edition requires that users log in with a user name and password to run the software. User names and passwords are set up by your Windows system administrator as described in the Bio-Plex Manager 6.0 Upgrade and Configuration Manual.

NOTES:

- Contact your Windows system administrator about issues regarding your user name and password
- Each user is assigned to a particular user level. There are six user levels in Bio-Plex Manager Security Edition, and each level gives the user access to specific features and functions of the software

A table listing the specific features and functions accessible at each user level is provided on page 211 in the Appendix. The following is a general summary of each user level.

- **Administrator** — Users at this level can enable or disable Secure Mode. Administrator-level users also can view log files. Access to all other features and functions of the software is restricted

- **Supervisor** — Users at this level have full access to all features and functions of the software, except that they cannot enable or disable Secure Mode
- **Service** — Users at this level have full access to all features and functions of the software, except that they cannot enable or disable Secure Mode
- **Clinician 2** — Users at this level can perform instrument operations, run existing protocols, and view Protocol files, Results files, and log files. They can also change the number of unknown samples in the plate format (using the Set Number of Unknown Samples command) and enter sample descriptions. All other access is restricted
- **Clinician 1** — Users at this level can perform instrument operations, run protocols, and view Protocol files, Results files, and log files, but cannot change any settings. All other access is restricted
- **Reviewer** — Users at this level can view and sign Protocol and Results files, and can view log files. All other access is restricted

User Level Restrictions

If you attempt to select a command or perform an action not allowed by your user level, you receive a pop-up warning. In addition, many fields and settings that are restricted by your user level appear grayed out in the application.

User Information

To display information about the current user, including user name, domain, full name, and access level, go to the Tools menu and select User Info. You can also click the user name displayed in the application status bar.

Figure 169. User Information dialog

Enabling and Disabling Secure Mode

Only users with Administrator-level access can enable or disable Secure Mode. Enabling or disabling Secure Mode requires that you close all documents and restart the application.

When Secure Mode is enabled, the status bar displays the locked symbol.

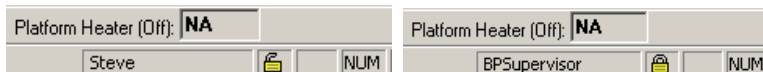

Figure 170. Secure Mode disabled (left) and enabled (right)

To enable Secure Mode, go to the Tools menu and select Preferences. In the Preferences dialog, select the Enable Secure Mode checkbox to enable Secure Mode, or deselect the checkbox to disable it.

If your user name and password are set up on a Windows network server, enter the network domain where they reside in the Domain to Be Used for Authentication field. Contact your Windows system administrator if you are unsure of your domain.

NOTE: Local groups can be set up on the local machine and authenticated using domain users. Click the box to use local user groups for establishing user security levels.

When you click OK, you are prompted to sign in as an Administrator-level user to authenticate the change. You then need to restart the software.

User Authentication

Bio-Plex Manager Security Edition requires user authentication (entering a user name and password) at key points during operation. User authentication creates an electronic audit trail of user activity that cannot be altered or deleted.

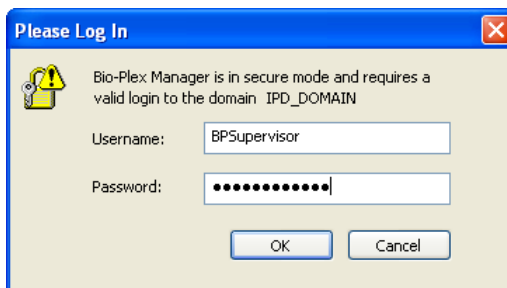

Figure 171. Log In dialog

Users are required to enter their user name and password when they:

- Start the application
- Start a reading
- Unlock the application
- Sign a document, such as a Protocol or Results file

Different users may authenticate operations. For example, a Clinician 1-level user may be logged into Bio-Plex Manager, but a Supervisor-level user may enter his user name and password to authenticate a particular reading. Note that in this case, the Clinician 1-level user will remain logged onto the application.

Your organization must establish its own guidelines for user authentication of specific operations.

Electronic Records

Bio-Plex Manager Security Edition supports the creation and control of secure “electronic records,” as defined by 21 CFR Part 11. In Bio-Plex Manager, the following are electronic records:

- Protocol files
- Results files
- Calibration Log (included in the *bioplexdata.mdb* file)
- Validation Log (included in the *bioplexdata.mdb* file)
- Instrument Operations Log (included in the *bioplexdata.mdb* file)

These records are accessible only through Bio-Plex Manager and its associated utilities.

File Security and Validation

The files used by Bio-Plex Manager Security Edition cannot be opened or edited using other programs. Bio-Plex Manager checks the integrity and validity of a file each time it opens. If a file becomes damaged or shows signs of tampering with an outside application, it will not open in Bio-Plex Manager.

Calibration, Validation, and Instrument Operations Logs

These logs provide a permanent chronological record of all calibration, validation, and instrument operations events. You can view, copy, and print the data from these logs. They are available from the View menu in Bio-Plex Manager.

NOTE: If the application is in Secure Mode, each event in a log includes the name and access level of the user who performed/authorized the action. If the application is in Standard Mode, the event is flagged as having occurred outside Secure Mode and the access level is labeled as “unrestricted.”

These logs are stored in a database file called *bioplexdata.mdb*, which by default is saved in the main Bio-Plex Manager application folder on your computer (you can specify a different location during installation).

NOTE: The *bioplexdata.mdb* database is not compatible with versions of Bio-Plex Manager earlier than 4.0. If you have an earlier version of the software, installing version 4.0 or later will copy the data from your existing database (*bioplex.mdb*) into the new database. A copy of your old database will remain in the application folder.

For more information about the Calibration Log, see page 30.

For more information about the Validation Log, see page 39.

For more information about the Instrument Operations Log, see page 45.

Secure Protocol and Results Files

Bio-Plex Manager Security Edition supports the creation of Secure Protocol and Results files. Secure files are documents that have been electronically “signed” by a user. Once signed, these files are controlled documents that cannot be overwritten by Bio-Plex Manager and that preserve a built-in audit trail of all saved changes.

Unsigned Protocol and Results Files

When you create a new Protocol file in Bio-Plex Manager Security Edition, it is initially unsigned and is not a secure file. Protocol or Results files created with previous versions of the software or created in Standard Mode are also unsigned, uncontrolled documents, and you are notified that these files are not secure when you open them in Secure Mode. You can save and overwrite these files without restrictions and no audit trail will be generated for any changes.

If you make changes to a signed Protocol or Results file and save them as a new file, the new file will not be signed; however, the audit trail (see page 179) will be preserved in the new file and the file will remain a secure file.

NOTE: You cannot generate a new unsigned, uncontrolled Results file in Secure Mode; all Results files generated in Secure Mode must be signed.

Signed Protocol and Results Files

Protocol and Results files become secure files when they are electronically signed using a user name and password. Once signed, these files become read-only; you can make changes to the file, but they must be saved under a different file name. An audit trail of changes is built into each Secure Protocol and Results file.

Secure Edition Protocol files have the file extension *.spbx. Secure Edition Results files have the file extension *.srbx.

To sign a Protocol or Results file, go to the File menu and select Sign Document. The Electronic Signature dialog will open. This dialog opens automatically when a Results file is generated from a Protocol file.

Figure 172. Electronic Signature dialog

NOTE: In the dialog, the signing party enters his or her user name and password in the appropriate fields. (This may be someone other than the current user.) The reason for signing the document must be entered in the text field. Typical reasons may include review, approval, responsibility, or authorship.

When you click OK, a Save As dialog opens.

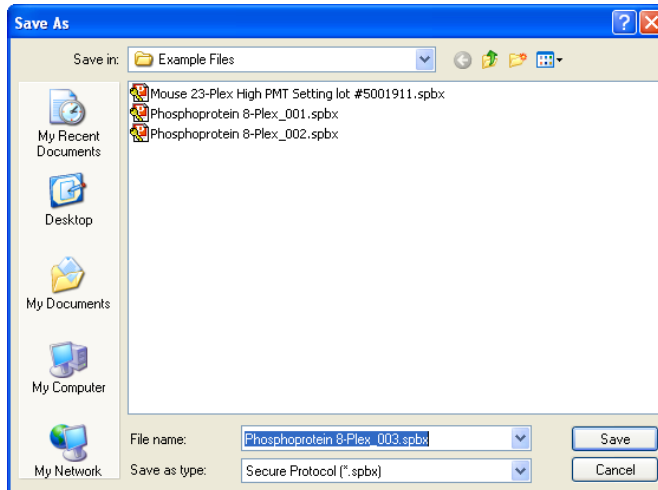

Figure 173. Save As dialog for Secure Protocol files

Enter a name for the file or use the default name and click Save.

After a file has been signed, it is flagged as read-only and cannot be modified. Any subsequent changes must be saved as a new file. Also, any changes made to a file after it has been signed will generate an audit trail documenting each change, as described starting on page 179.

A new file generated from a signed file can be signed again to verify and lock in any changes made to it. As before, the new signed file is flagged as read-only and any subsequent changes must be saved under a new file name.

Document ID Number and Signature

Each signed Protocol and Results file has a unique document identifier (Document ID) number. To view this number, go to the File menu and select Document Properties.

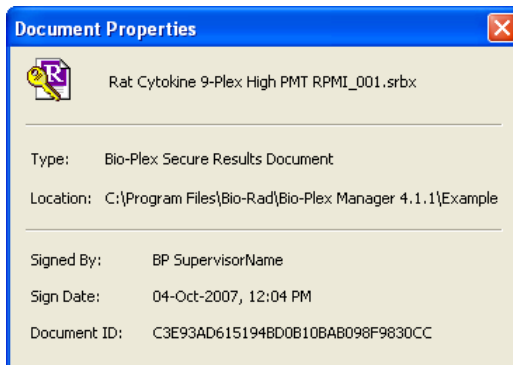

Figure 174. Document Properties dialog

The Document Properties dialog also provides information about the signature.

The full name of the user who signed the document is displayed in the title bar of the File window.

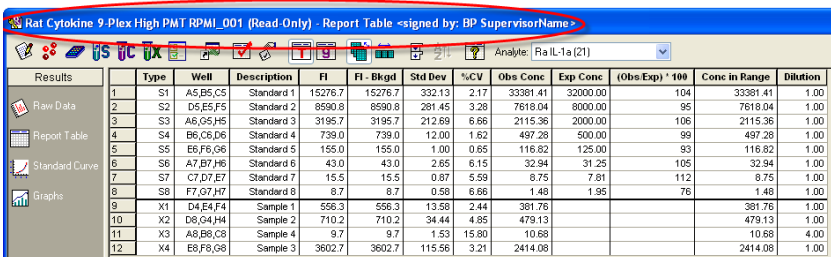

Figure 175. Signed and read-only status of file shown in title bar

All printouts and exports of a signed document also include the signature and Document ID number.

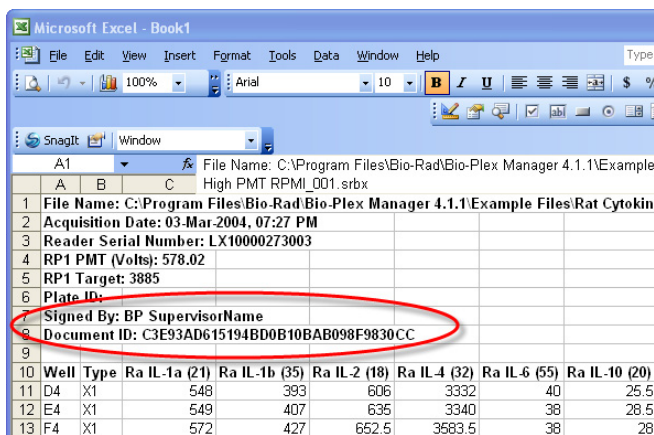

Figure 176. Document ID and signature in an Excel export file

Clinician 2 Users: Adjusting the Number of Unknown Samples in a Protocol

A Supervisor-level user can create a “master” Protocol file with a defined plate format, including a set number of unknown sample wells. A Clinician 2-level user can then open the Protocol and adjust the number of unknown samples to be read in a particular reading. This enables Clinician 2-level users to use the same Protocol file in multiple readings with different numbers of samples.

NOTES: Clinician 2-level users do not have access to the other plate formatting tools in Protocols. See “Defining Unknown Sample Wells” (page 63) for information on defining unknown sample wells and replicates in Protocols.

With the Protocol file open and the Format Plate window displayed, click the

Set Number of Unknown Samples button  in the formatting toolbar or select the command from the Format Options menu.

In the Set Number of Samples dialog, the maximum number of unknown samples defined in the plate template will be noted next to the field.

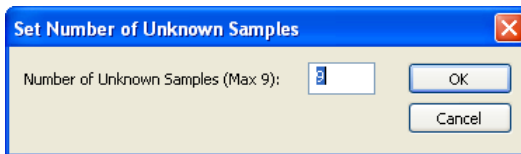

Figure 177. Set Number of Unknown Samples dialog

The maximum number of unknown samples is determined by the number of formatted unknown sample wells and the number of wells per replicate group defined in the template. For example, a template with 48 wells defined as unknowns and four wells per replicate will have a maximum number of 12 samples.

Enter the number of samples to use in a particular reading in the field and click OK. The plate format will change to indicate the new number and layout of the sample wells. Only those wells will be read during a reading.

NOTE: You can specify only the number of unknown samples using this command—not standards, controls, or blanks.

If you save the Protocol file after changing the number of unknown samples, the number of samples you specified will become the new maximum number of samples. To preserve the original number of unknown samples, save the changed Protocol file under a different name.

Generating a Results File from a Protocol File

The Results file must be signed before a reading can begin. In Secure Mode, the Auto Save After Run checkbox in the Run Protocol window (see page 94) is automatically selected and cannot be deselected. You are prompted to sign and save the Results file at the start of each reading.

NOTE: In Secure Mode, each reading, including reruns of plate wells, generates a new Results file that cannot be overwritten.

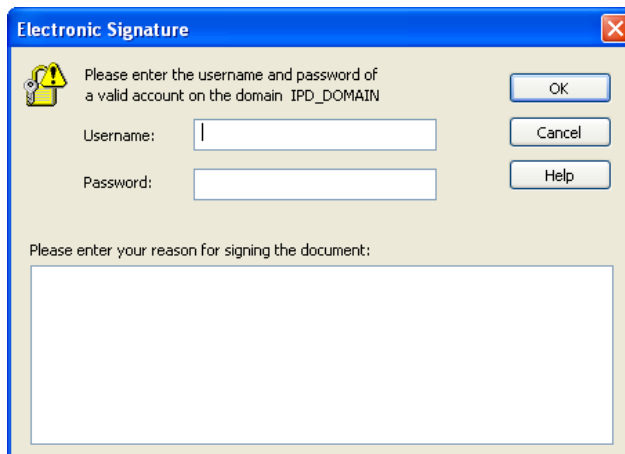

Figure 178. Electronic Signature required for reading Results file

You are also prompted to sign and save the Results file if you select the New Results from Protocol command from the File menu (see page 117).

Audit Trail

Any changes made or actions performed after a Protocol or Results file has been signed automatically generates an audit trail documenting each change/action. If you make changes to a signed, read-only file and save it as a new file, the audit trail is preserved in the new file (with the signature of the previous file noted as part of the audit trail). Also, the audit trail for a Protocol file is preserved in the Results file generated from that Protocol.

All major actions and changes are audited. Examples of auditable actions include:

- Signing a file
- Changing Protocol settings (plate format, analyte selection, etc.)
- Changing the standard curve regression type, variance model, etc.
- Flagging outliers
- Performing readings (audited in the Results file)

Minor changes that affect only the display, such as selecting different columns in the Report Table or changing the axis transformation in the Standard Curve, are not audited.

Each change you make to a signed Protocol or Results file or a new file saved from a signed file must be documented in the Reason for Change dialog. The information in this dialog is used to generate the audit trail. The dialog opens automatically whenever you make a change and either save the document or switch among subwindows in the Protocol or Results file.

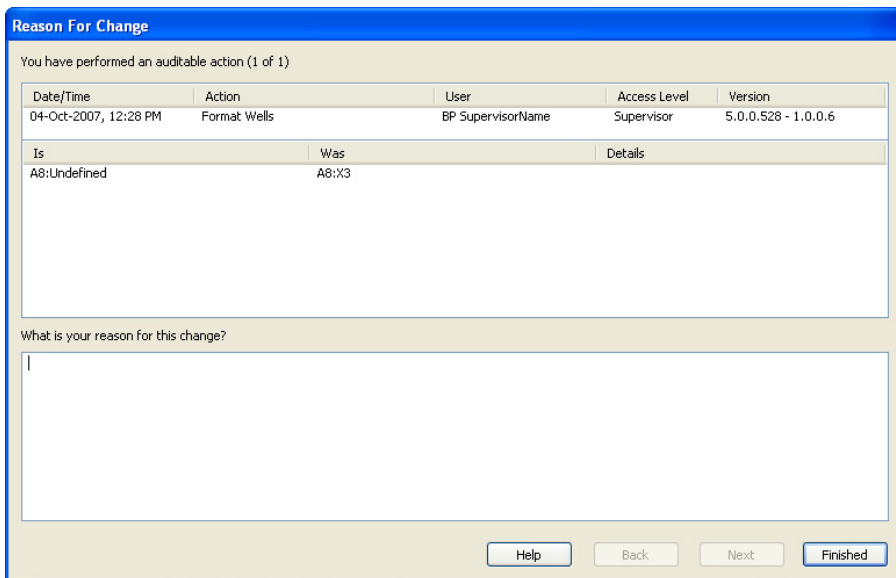

Figure 179. Reason for Change dialog, used to generate the audit trail

The dialog notes the date and time of each auditable action and describes the change/edit made. You must enter a reason for each change in the bottom field.

If you have made more than one change, use the Next and Back buttons to scroll through the changes. When you have entered a reason for each change, click the Finished button.

Viewing the Audit Trail

To view the audit trail for a Protocol or Results file, go to the View menu and select Audit Trail. The audit trail is displayed in a subwindow of the Protocol or Results file.

	Time	User	Access Level	Action	Description	Reason	Version
4	04-Oct-2007, 12:34 PM	BP SupervisorName	Supervisor	Sign File	DETAILS.	Sign Before Run	5.0.0.528 - 1.0.0.6
3	04-Oct-2007, 12:33 PM	BP SupervisorName	Supervisor	Modify Sample(s) Info	WAS.	Dilution Changed	5.0.0.528 - 1.0.0.6
2	04-Oct-2007, 12:33 PM	BP SupervisorName	Supervisor	Format Wells	WAS.	Removed samples	5.0.0.528 - 1.0.0.6
1	04-Oct-2007, 12:31 PM	BP SupervisorName	Supervisor	Sign File - Protocol From Results	DETAILS.	Accepted	5.0.0.528 - 1.0.0.6

Figure 180. Audit trail for a Protocol file

	Time	User	Access Level	Action	Description	Reason	Version
1	04-Oct-2007, 12:37 PM	BP SupervisorName	Supervisor	Sign File - Uncontrolled Document	DETAILS.	Bring it to the security	5.0.0.528 - 1.0.0.6

Figure 181. Audit trail for a Results file

The audit trail notes the date and time of each action, the user, the access level, the action, a description of the action (automatically generated by the software), the reason for the action (entered by the user), and the version of the software.

The audit trail also notes each time the file has been signed. In the example below, note that each time the file was signed and made read-only, the audit trail was continued in the new file.

User	Access Level	Action
Alfred Nobel	Supervisor	Sign File
Bio-Plex Supervisor	Supervisor	Modify Advanced Run Settings
Bio-Plex Supervisor	Supervisor	Modify Control(s) Info
Bio-Plex Supervisor	Supervisor	Modify Control(s) Info
Bio-Plex Supervisor	Supervisor	Modify Control(s) Info
Bio-Plex Supervisor	Supervisor	Modify Sample(s) Info
Alfred Nobel	Supervisor	Sign File
Bio-Plex Supervisor	Supervisor	Remove Standard Analyte(s)
Bio-Plex Supervisor	Supervisor	Format Wells
Alfred Nobel	Supervisor	Sign File

Figure 182. Example of a Protocol audit trail with signatures

To display the complete contents of the Description and Reason cells in the table, hold your cursor over a table cell and the information for that cell is displayed in a context pop-up box. Or you can click the Expand Audit Entries

button  in the Audit Trail window toolbar to expand all the cells.

Modify Control(s) Info	WAS:
Modify Sample(s) Info	WAS:
Sign File	DETAILS:
Remove Standard Analyte(s)	DETAILS:
Format Wells	WAS:
Sign File	DETAILS:

Concentration:
All analytes:C1(0.0)
IS:
Concentration:
All analytes:C1(10.0)

Figure 183. Example of a pop-up information box in the audit trail

To copy the contents of the audit trail to the Windows clipboard, click the

Copy to Clipboard button  in the window toolbar. To print the audit trail, click the Print button .

Protected Directories

Your Windows system administrator may set up protected directories on your computer or computer network for the secure storage of Protocol and Results files. These protected directories must be set up using Windows tools, and are keyed to your Windows user name and password (which may be different than your Bio-Plex Manager user name and password). Consult your system administrator for information about protected directories.

Locking Bio-Plex Manager Security Edition

If you are stepping away from the computer and want to prevent anyone else from using Bio-Plex Manager Security Edition, you can lock the application. Once locked, the application can only be unlocked by the user who locked it or a Supervisor-level user.

NOTE: Locking Bio-Plex Manager will not shut down the application or end any instrument operations that are in progress.

To lock the application, go to the Tools menu and select Lock Application. You will be notified that the application is locked, and the Log In dialog will be displayed.

To unlock the application, enter your name and password and click OK.

Logging Off

When you close Bio-Plex Manager Security Edition, you will be automatically logged off. You can also log off without closing the application.

Note that you cannot log off while the array reader is in operation. Logging off will close all open documents. You will be prompted to save any changes before logging off.

To log off, go to the Tools menu and select Log Off Application. You will be notified that you have successfully logged off and the Log In dialog will be displayed.

If a Supervisor-level user unlocks the application, that Supervisor-level user will then be logged in as the current user.

10 Standard Curve Optimizer

Bio-Plex Manager™ 6.0 software contains a new function to optimize the fit of standard curves. A standard practice used to improve the fit is detecting and removing outliers by using nonlinear logistic (4PL or 5PL) equations when fitting data points. Bio-Plex Manager uses the percent recovery of individual standard points to assess standard curve recovery and assess the goodness of fit.

The optimizer tools are bordered in red on the Standard Curve figure below.

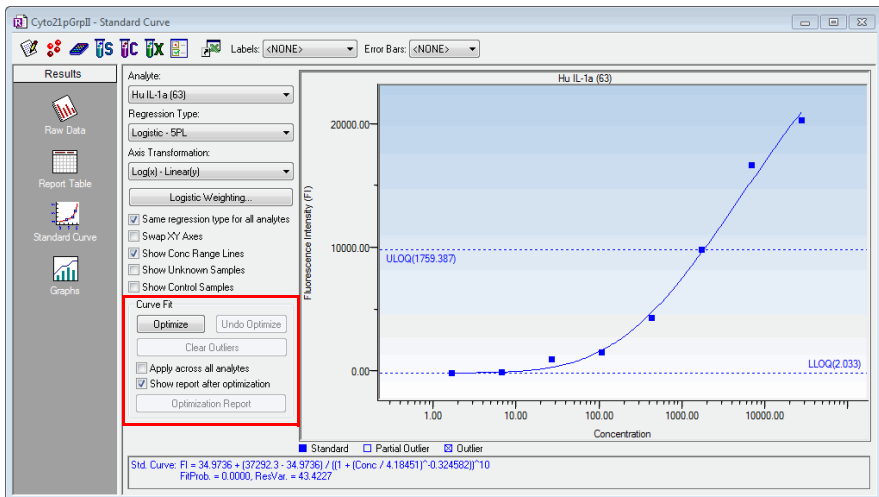

Figure 184. Standard Curve Fit Optimizer tools

Refer to “Determining Outliers” on page 187 for more information and instructions.

Background

Standard Curve Recovery

Bio-Plex Manager calculates an observed concentration for each standard point from the standard curve. This is divided by the expected concentration (entered by the user in the Enter Standards Info window) and multiplied by 100 to give a recovery percentage. These calculations are automatically performed by the software. The reported recovery of the standard curve points are in the Obs/Exp * 100 column pictured below.

	Type	Well	Fl	Fl - Bkgd	Std Dev	%CV	Obs Conc	Exp Conc	(Obs/Exp) * 100
1	S1	A1,A2,A3	10514.2	10514.2	2464.40	23.44	63188.63	61174.00	103
2	S2	B1,B2,B3	7713.2	7713.2	531.06	6.89	15029.73	15293.50	98
3	S3	C1,C2,C3	3365.8	3365.8	123.52	3.67	3681.97	3823.38	102
4	S4	D1,D2,D3	1049.2	1049.2	47.22	4.50	964.25	955.84	101
5	S5	E1,E2,E3	302.3	302.3	12.49	4.13	229.76	238.96	96
6	S6	F1,F2,F3	99.8	99.8	0.76	0.77	59.37	59.74	99
7	S7	G1,G2,G3	41.5	41.5	4.27	10.29	16.52	14.94	111
8	S8	H1,H2,H3	21.0	21.0	3.61	17.17	3.39	3.73	91

Figure 185. Obs/Exp * 100 column reports Standard Curve Recovery

The recovery percentages of the standard curve points indicate the overall accuracy of the assay. The user can specify more or less stringent ranges for individual assays.

In the Assign Standards Info window (Figure 186), use the Acceptable Recovery Percentage Range pulldown menu to select an acceptable recovery range. To set different recovery range for different analytes, uncheck the box next to Apply same concentrations to all analytes.

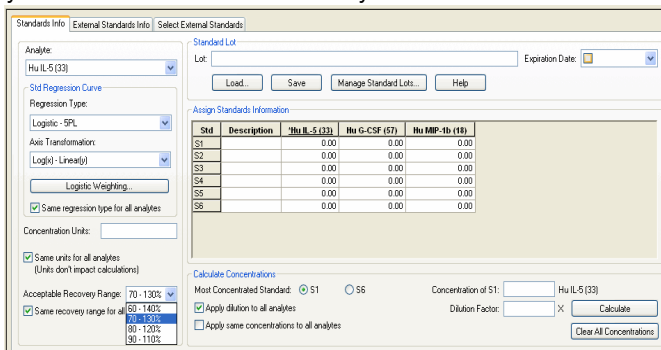

Figure 186. Selecting the Recovery Percentage Range

Concentration in Range

Concentration in range (Conc in Range) reports which standards, controls, and unknown concentrations are reliable, based on the recovery range of the standards. The Conc in Range column shows only observed concentration values that fall within the range of valid standards, as defined by acceptable recovery ranges. Values that do not fall in the range are displayed as < OOR >.

FI	FI - Bkgd	Std Dev	%CV	Conc in Range	Obs Conc	Exp Conc	(Obs/Exp) * 100	Dilution
20471.5	20471.5	321.73	1.57	OOR >	22103.91	26347.00	84	1.00
16862.8	16862.8	160.16	0.95	OOR >	9041.99	6586.75	137	1.00
10020.8	10020.8	63.29	0.63	1759.39	1759.39	1646.69	107	1.00
4462.5	4462.5	16.26	0.36	351.40	351.40	411.67	85	1.00
1698.8	1698.8	188.44	11.09	93.66	93.66	102.92	91	1.00
1169.0	1169.0	1104.50	94.48	61.51	61.51	25.73	239	1.00
88.5	88.5	20.51	23.17	5.33	5.33	6.43	83	1.00
45.5	45.5	13.44	29.53	2.03	2.03	1.61	126	1.00

Figure 187. Concentration in Range and Observed Concentration columns

Determining Outliers

The Standard Curve Optimizer maximizes the usable range of an analyte's standard curve, based on the percent recovery range selected (the recommended recovery range is 70-130%). The optimization program evaluates several parameters, including tests for bead count, CVs of replicates hook effect, recovery value and points in the noise region of the curve (flatness at the low end).

Additionally, the optimization program will favor the fit at the low or high end of the curve, depending upon the number of unknowns falling in the respective regions.

Recommended Use

We recommend you review the standard curve fit optimizer report after running an optimization, and review the Results and Comments material outlined below. These are designed to help you review your data quickly for issues that may concern you. We also recommend that you pay particular attention to those analytes with comments, or those that return a Check Data state.

Standard Curve Optimizer Report

Once a data set has been optimized, a report is generated that will indicate any standard curves which should be reviewed by the user.

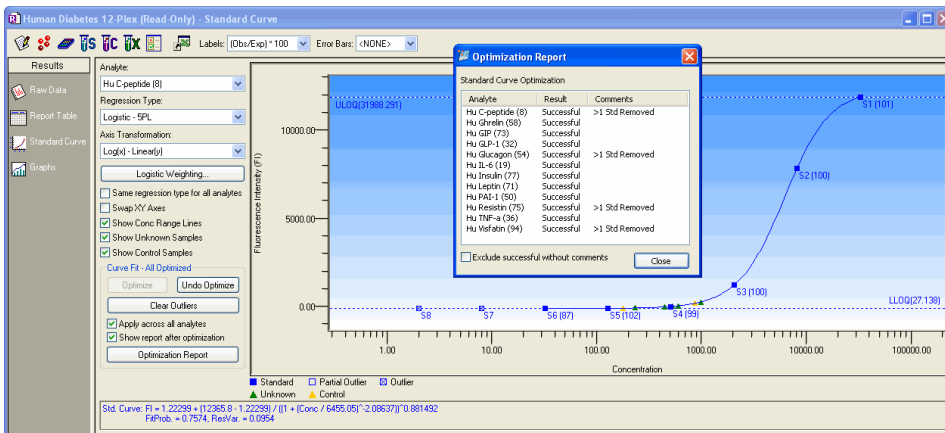

Figure 188. Standard Curve Optimization Report

Two types of information presented for each analyte; Results and Comments.

RESULTS

This column presents the optimization event results, reported as three different outcomes.

- **Successful** — The algorithm was successful. It was able to improve the range of the assay, or no changes were implemented.
- **Not Optimized** — No changes were identified which could improve the range of the assay. It is possible that manual optimization could improve the fit.
- **Check Data** — There were significant challenges associated with this data file, and it is recommended that the data be reviewed.

Review the included comments, in any case. Possible comments are described below.

COMMENTS

Comments are included to point out particular issues that may be of interest.

- Low Bead Counts Detected (Low Bead)—This message will be presented if fewer than 20 beads are detected. This suggests one of the following problems:
 - Incorrect gates are set
 - Incorrect region is set
 - Insufficient agitation of plate before reading
 - Perforated well (if using a filter plate)
 - Some other contributor to bead loss
- Standard Concentrations are not set (Stand Conc)—Standards have either no value or 0 value entered. Correct this by applying the appropriate concentration to your standards, or renaming your 0 standard as a blank (it is inappropriate to have a standard of 0 value).
- One or more standard has a CV higher than 20% (High % CV) - If one or more standard has a CV higher than 20%, you may want to check your data to identify systemic loading issues. Also make sure you agree with the algorithm decisions to mark certain standards as outliers.
- More than one standard (all replicates) has been marked as an outlier (>1 Std Removed) - This message will be displayed if all replicates of more than one standard point has been completely removed (that is, marked as an outlier). You may want to review the data for such standard curves.
- The upper range of your curve is limited because 2 or more high concentration standards have poor recovery.

By default, the report displays at the end of an optimization. You may disable the automatic display by deselecting the checkbox next to Show report after optimization. This report can also be viewed at any time, by choosing the button below the optimizer controls.

Fit Probability and Residual Variance

Other statistical parameters that can be used to evaluate and adjust goodness of fit include spiked recovery, residual variance, fit probability and weighting.

Residual variance measures how well a curve fits the individual data points. Fit probability provides statistical evaluation of residual variance to determine acceptability. The values of fit probability range from 1.0 (perfect fit) to 0 (no fit).

These fit probability and residual variance values are reported by Bio-Plex Manager, as shown in this figure.

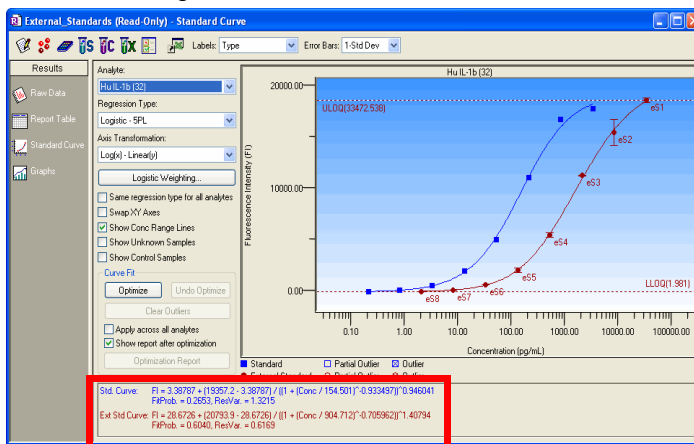

Figure 189. Fit probability and residual variance

If you are using Logistic SPL or Logistic 4PL, Bio-Plex Manager will automatically weight the points in the curve. There are eight models for calculating the variance in the logistic weighting algorithm.

The default setting for Variance Model is Power Law Variance. Weighting coefficient a will be automatically calculated.

Logistic Weighting

Alternatively, users can enter a desired value by deselecting the Auto calculate coefficient a checkbox. Weighting coefficient b has a default value of 1.8. Users can enter a different value to adjust curve fitting.

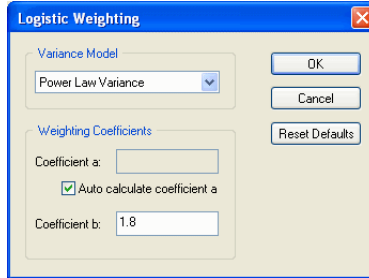

Figure 190. Logistic weighting

Under default settings, data points that cannot be measured or calculated according to pre-defined specifications display as error codes.

Figure 191 tabulates the most commonly encountered error codes and their corresponding causes. The non-numeric code symbols in the Report table (OOR<>, **, or * before concentration values) may interfere with macros in some types of spreadsheets, including Excel.

These symbols can be excluded from the exported file by checking the box for Exclude table error codes, as shown in the figure below. Sampling errors related to instrument, reagent and sample preparation can also be monitored by checking the box for Sampling Errors under Report Display Options.

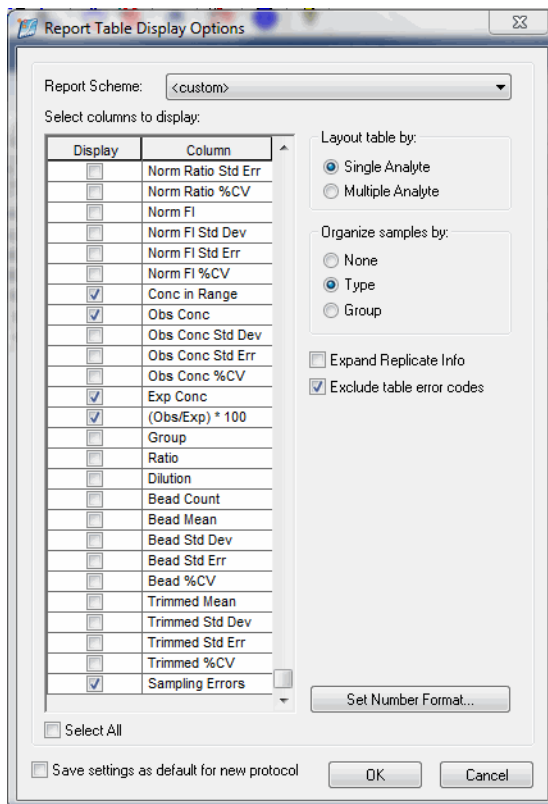

Figure 191. Excluding error codes

11 Data Normalization

There are two main reasons to use data normalization:

- You may need to account for differences in the amount of material loaded in each sample. This is accomplished using analytes that will not vary from sample to sample (for example, housekeeping genes, reference genes, and internal controls)
- You may want to express all other samples' measured values relative to an assigned control sample. The normalized control sample has a value of 1 and other samples have measured values relative to the control (for example, 2-fold or 5.57-fold higher than mRNA, or protein level compared to control)

Normalization Settings

Normalization is off by default. Click the Normalization Settings  button on the toolbar, or choose View>Normalization Settings, to enable data normalization from any view of the experiment results. The dialog allows you to specify how you want to normalize data.

The Normalization Settings dialog box provides the following options:

- Internal Control/Housekeeping Genes (None, Single, and Multiple)
- Control Sample (always None or Single)

Selecting Internal Control(s)/ Housekeeping Gene(s)

The Internal Control/Housekeeping Gene field in this dialog allows you to account for differences in the amount of sample material. This function requires that the sample contain analytes whose concentrations will not vary from sample to sample (for example, housekeeping genes, reference genes, and internal controls).

To select a single internal control/housekeeping gene, click the Single radio button and select a housekeeping gene from the pulldown list.

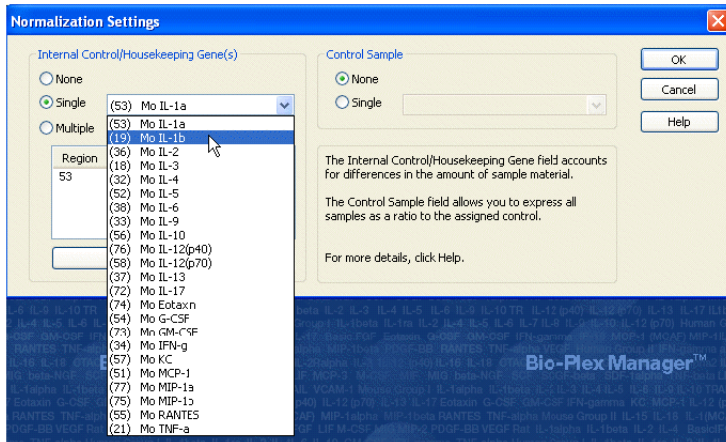

Figure 192. Selecting a Single Internal Control

To select multiple internal controls/housekeeping genes, click the Multiple radio button, and select which housekeeping genes to use from the following dialog box.

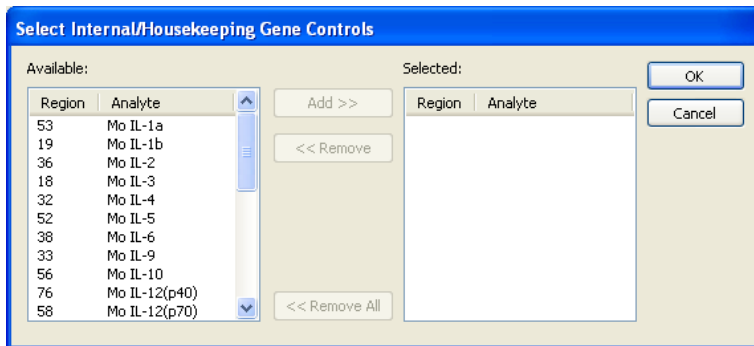

Figure 193. Selecting Multiple Internal Controls

Double-click an analyte, or select and click Add. The housekeeping genes populate the Selected field of the dialog box. Bio-Plex Manager allows you to add up to 10 housekeeping genes.

NOTE: The normalized value for each sample is calculated by dividing the mean fluorescence intensity (MFI) of the analyte of interest by the MFI of the analyte used for normalization. When multiple analytes are used for normalization, the geometric mean of the normalization analytes' MFI is used.

Assigning a Control Sample

The Control Sample field in this dialog allows you to express all gene sample measured values relative to an assigned control. The control sample has a value of 1 and other samples are expressed as ratios (for example, 2-fold higher compared to mRNA, or 5-fold higher protein compared to control).

Brackets around analytes in any list indicate they are used as internal controls.

To assign a control sample, click the Single button in the Control Sample field. Click None to disable your choice.

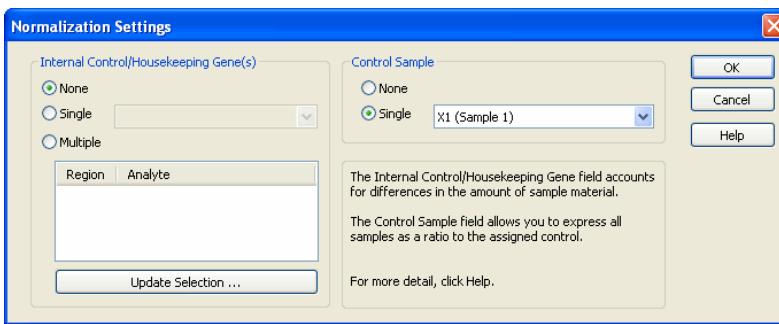

Figure 194. Assigning a Control Sample

NOTE: For the formulas used to calculate control sample ratios, see Normalization Formulas in the Appendix.

Report Table Options

To display normalization results, click the Report Table Options  button, and select the columns you want to display from the Report Table Display Options dialog.

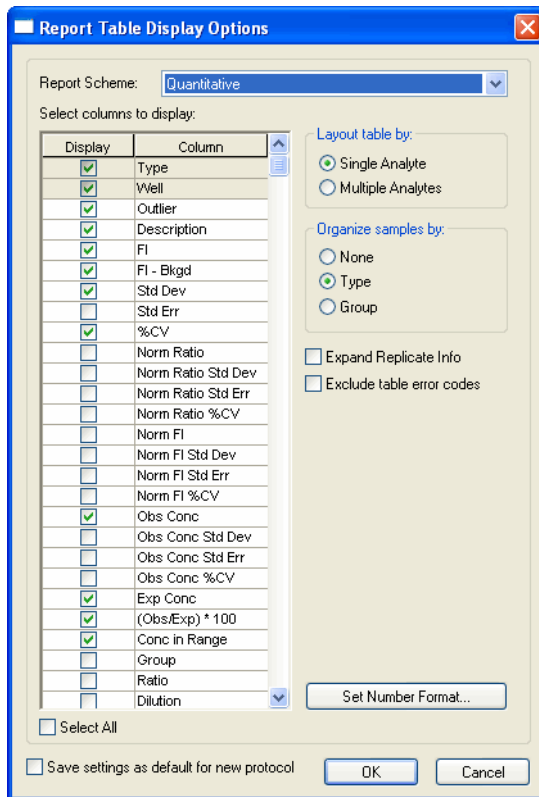

Figure 195. Report Table Display Options dialog

The report table displays columns for data normalization. The column titles associated with the normalization calculations begin with Norm Ratio or Norm FI.

Predefined Normalization Report Schemes

Select Norm Qualitative in the Report Scheme field. The Norm Qualitative column is designed to be used with gene expression.

When selected in Report Table Display Options, the following data normalization columns appear in the Report Table.

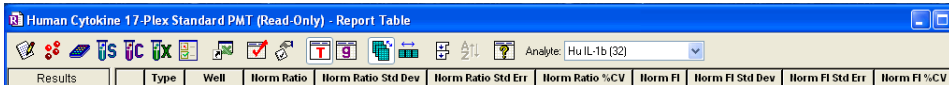

Results	Type	Well	Norm Ratio	Norm Ratio Std Dev	Norm Ratio Std Err	Norm Ratio %CV	Norm FI	Norm FI Std Dev	Norm FI Std Err	Norm FI %CV
---------	------	------	------------	--------------------	--------------------	----------------	---------	-----------------	-----------------	-------------

Figure 196. Data Normalization Columns in the Report Table

Normalization Definitions

The following columns and their associated calculations are provided when performing data normalization. Here are definitions for these columns:

- **Norm Ratio**—Normalized ratio. See Normalization Formulas, page 215 in the Appendix, for details about the formulas used for this calculation
- **Norm Ratio Std Dev**—Standard deviation of the Norm Ratio values for all the wells within a sample's replicate group
- **Norm Ratio Std Err**—The normalized standard deviation, Norm Ratio Std Dev, divided by the square root of the number of replicate wells within the sample's replicate group
- **Norm Ratio %CV**—The normalized standard deviation, Norm Ratio Std Dev, divided by the normalized ratio of the sample's replicate group
- **Norm FI**—Normalized fluorescent intensity. See Normalization Formulas, page 215 in the Appendix, for details about the formulas used for this calculation
- **Norm FI Std Dev**—Standard deviation of the Norm FI values for all the wells within a sample's replicate group
- **Norm FI Std Err**—The normalized standard deviation, Norm FI Std Dev, divided by the square root of the number of replicate wells within the sample's replicate group
- **Norm FI %CV**—The normalized standard deviation, Norm FI Std Dev, divided by the normalized FI of the sample's replicate group

Calculations Based Upon Your Settings

Norm (Ratio)—Normalized (FI—Bkgd) ratio.

The following table is based on the selections made in Normalization Options. It also describes how the Norm (Ratio) is calculated:

Case	Internal Controls	Control Sample	How Norm (Ratio) is Calculated
A	Single	None	Ratio of (FI-Bkgd) for the analyte and the housekeeping gene: Norm (Ratio) = (FI-Bkgd)/(FIhk-Bkgdhk)
B	Multiple	None	Geometric mean of the normalized (FI - Bkgd) ratios for each housekeeping gene
C	Single	Single	Normalized (FI - Bkgd) ratio/(FI - Bkgd) control ratio for the control (as defined in Case A): Norm (Ratio) = Norm (Ratio) single gene/ Norm (Ratio) control
D	Multiple	Single	(Ratio) multiple internal control divided by the Norm (Ratio) multiple control (as defined in Case B) for the control: Norm (Ratio) = Norm (Ratio) multiple internal/ Norm (Ratio) multiple...
E	None	Single	Ratio of (FI-Bkgd) for the analyte and the control: Norm (Ratio) = (FI-Bkgd)/(FI control-Bkgdcontrol)

NOTES:

- Replicates are done at the plate level. See the section on plates to define replicates
- When using multiple replicates, the Norm (Ratio) for each replicate is calculated as described in Case A, B, C, D, and E. For each sample type, the replicates' average is the Norm (Ratio)
- For information about the formulas Bio-Plex Manager uses to calculate normalization values, see Normalization Formulas in the Appendix

Normalization Factor Calculations

Normalization factors are determined in the following ways.

Case	Factor	Definition
A	Control sample present for normalization	Average of (FI-Bkgd) for the external control for all analytes. Factor = Average [(FIcontrol-Bkgdcontrol) analyte1, (FIcontrol-Bkgdcontrol) analyte2, (FIcontrol-Bkgdcontrol) analyte3, etc.]
B	No control sample and single housekeeping gene	Average of (FIhk-Bkgdhk) for all wells with this housekeeping gene. Data are taken from raw data table (average replicate values for each sample type from report table are not included) Factor = Average [(FIhk-Bkgdhk) well1, (FIhk-Bkgdhk) well2, (FIhk-Bkgdhk) well3, etc.]
C	No control sample and multiple housekeeping genes	Factor = Geometric Mean (Factorhk1, Factorhk2, Factorhk3, etc.)

Troubleshooting

Follow these suggestions to troubleshoot your Bio-Plex system.

Message/Problem	Cause	Solution
“Bio-Plex Manager 6.0 software has detected a problem with low bead number”	More Likely:	
	Too few beads in the assay (2,500 per region recommended).	Check bead number calculations in assay.
	Plate not shaken for 30 seconds before analysis.	Remove plate from array reader and shake for 30 seconds.
	Buffer volume in wells is too low (125 µl is recommended).	Resuspend wells in 125 µl. Perform Remove Bubbles.
	Microbubble in cuvette.	Perform Remove Bubbles. Perform Unclog to verify fluidics integrity.
	Low/no sheath fluid.	Refill sheath fluid, check sheath connections. Perform Start Up.
	Possible clog.	Perform Unclog and rerun. If unsuccessful, repeat. If still unsuccessful, contact Technical Support.
	Less Likely:	
	Incorrect needle height.	Adjust needle height.
	Incompatible plate type used.	Replace with flat bottom or filter plate and adjust needle height.
	Vacuum system not calibrated.	Calibrate vacuum system (see hardware manual).
	Red laser failure.	Contact Technical Support.
	Filter plate not flat.	Check filter plate flatness (see hardware manual).
	Incompatible suspension buffer used.	Check buffer compatibility (see hardware manual).
“Bio-Plex Manager has detected a problem with selection of regions”	Incorrect bead regions were selected in the Protocol.	Compare bead regions in the assay with those selected in the Protocol.
	Incorrect regions were selected when preparing the assay.	Verify regions chosen during assay preparation.
	Too few beads in the assay in one or more regions.	Verify regions chosen during assay preparation.
	Too few beads in the assay in one or more regions.	Verify that the correct number of beads was used by referring to the specific assay preparation procedure.

Message/Problem	Cause	Solution
“Bio-Plex Manager has detected a possible problem due to microbubbles in the cuvette or photobleached beads”	More likely:	
	Calibration was performed before the array reader was warmed up.	Perform 30-minute warm up and recalibrate.
	Calibrated with incorrect CL1 or CL2 target values.	Check that the target values of the CAL beads match values entered in the software. If different, recalibrate.
	Array reader was calibrated with a dirty MCV Plate IV.	Clean MCV Plate IV and recalibrate.
	Misalignment of optics.	Perform Optics Validation. Contact Technical Support if values are not within range.
	Less likely:	
	Microbubbles present in cuvette.	Perform Remove Bubbles.
	Calibration beads are photobleached (do not expose to light for more than 1 hour).	Recalibrate with new CAL1 beads.
Needle stuck in down position	Protective assay plate covering was not removed.	See hardware manual for procedure for raising needle stuck in down position. Then remove cover from assay plate.
	Needle guide is not screwed all the way in.	Tighten needle guide by turning tube clockwise until tight.
	Sample needle is bent.	Replace bent needle with a new needle (see hardware manual for procedure).
Optics, Fluidics, Reporter, or Classify Validation Procedure fails due to low bead number	Beads not resuspended.	Resuspend beads and repeat validation procedure. If procedure still fails, contact Technical Support.
	Clog in instrument.	Perform Unclog operation and repeat validation procedure. If procedure still fails, contact Technical Support.
“Bio-Plex Manager has detected a problem with bead aggregation”	Incorrect DD gate values used.	View histogram in Run Protocol window and make sure DD peak falls within the gate range. If necessary, adjust gates.
	Clumped beads present.	Vortex plate at 900 rpm for 11 minutes.
	Sheath reservoir is empty.	Refill sheath reservoir, then perform Start Up.
	Waste reservoir is overfilled.	Empty waste and reconnect.
	Incompatible suspension buffer used.	Check hardware manual for buffer compatibility.

Message/Problem	Cause	Solution
“Check Link” in status bar of software	Array reader or microplate platform is not turned on.	Turn on array reader and microplate platform.
	Software is not communicating with array reader.	Close and restart Bio-Plex Manager.
	Cables between computer and array reader or microplate platform are loose/not connected.	Check cables for proper connections. See “System cable connections” on page 14.
“Pressurizing” in software status bar	Leak in sheath bottle or cap.	Tighten sheath cap.
Platform heater not at target temperature	Insufficient warm-up time allowed.	Allow at least 15 minutes for platform heater to reach target temperature. If heater does not reach target in 30 minutes, contact Technical Support.
Platform heater not at ambient temperature	Platform heater not functioning properly.	Contact Technical Support.
	Insufficient cool-down time allowed.	Open platform door to facilitate cooling. An ice pack can also be placed on the platform plate holder to facilitate cooling.
No Assay Signal Detected	More likely:	
	Sheath reservoir cap not on securely.	Tighten sheath cap. Message should disappear within two minutes.
	Sheath bottle lines are not connected properly.	Make sure that all hoses are connected to the appropriate ports, and that they have clicked into place.
	Less likely:	
	Sheath fluid level above the AIR port on the sheath container.	Adjust sheath fluid level so that sheath fluid is below the AIR port of sheath bottle.
	Sheath bottle has a leak.	Try new sheath bottle. Call Technical Support for further assistance.
	High-throughput fluidics (HTF) system not turned on.	Turn on HTF and check to ensure that message disappears.
	Air Compressor not working.	List for air pump to turn on when Warm Up is selected. Contact Technical Support for further assistance.
Bio-Plex Manager has detected a change in array reader temperature. Please calibrate before running an assay to ensure accurate results.	Room temperature has changed.	Calibrate array reader.

Message/Problem	Cause	Solution
<p>The calibration was unsuccessful. Please repeat calibration. If calibration fails a second time, follow these steps.</p> <p>Or</p> <p>The calibration was unsuccessful. Bio-Plex Manager has detected a problem with low bead number. Please repeat calibration.</p>	<p>Calibration procedure failed.</p> <p>Or</p> <p>Calibration procedure failed due to low bead number.</p>	<ol style="list-style-type: none"> 1. Make sure CAL1 beads and CAL2 beads are placed in the appropriate wells (CAL1 in red well and CAL2 in green well). 2. Make sure the calibration target values match the target values printed on the CAL1 and CAL2 bottles. 3. Replace or clean the needle. 4. Adjust needle height. 5. Run Unclog until it passes. (If it doesn't pass by the 5th attempt, call Technical Support.) 6. Be sure to calibrate with freshly vortexed beads and a clean MCV IV plate. 7. Repeat calibration and record bead flow (optimum flow should be > 200 beads/second) <p>If problem persists, record any additional error messages (such as temperature problem, pressure fluctuation, warm-up cancellation) before calling tech support.</p>
<p>Optics Validation Procedure shows value(s) outside of acceptable range(s).</p>	<p>Problem with optical component of array reader.</p>	<p>Repeat validation procedure. If values are still out of range, contact Technical Support.</p>
<p>Fluidics Validation Procedure shows value(s) outside of acceptable range(s).</p>	<p>Problem with fluidics component of array reader.</p>	<p>Repeat validation procedure. If values are still out of range, contact Technical Support.</p>
<p>Reporter Validation Procedure shows value(s) outside of acceptable range(s).</p>	<p>Problem with optical component of array reader.</p>	<p>Repeat validation procedure. If values are still out of range, contact Technical Support.</p>
<p>Classify Validation Procedure shows value(s) outside of acceptable range(s).</p>	<p>Problem with calibration or optical component of array reader.</p>	<p>Repeat validation procedure. If values are still out of range, contact Technical Support.</p>

Glossary

Term	Definition
Accuracy	The closeness of a measured value to the actual value or the difference between expected and measured values. Using the Reporter Validation Kit, accuracy is defined as the percent difference between the measured regression curve and the expected or actual data points.
Aggregated microspheres	Microspheres that have associated. Two microspheres that have associated are called a doublet.
Analyte	The substance being measured, identified, quantitated, or otherwise analyzed in an experiment. In the Bio-Plex system, analytes are molecules that are being quantitated.
Antibody	Immunological protein capable of binding a unique antigen via a specific binding site or epitope. Used in immunological assays to quantitate the amount of a specific analyte present.
Assay	The bead and reagent mixture that, when combined with sample, is loaded into microplate wells and read by the array reader.
Background (noise)	Fluorescent intensity measured by the reporter channel that is due to non-specific binding of a fluorochrome and the electronic noise of the array reader. If you include blank wells in your microplates, you can calculate the average background intensity and subtract it from the intensity readings of your standards and unknowns.
Bead	A microsphere.
Calibration	A process that uses microspheres (calibrators) with a stable fluorescent intensity to adjust the gain settings in the array reader's detectors for optimal and consistent microsphere classifications and reporter readings, over time and across different array readers.
Calibrators	Microspheres with stable fluorescent intensities used to standardize the signal output of the array reader.
Capture antibody	An antibody used in sandwich immunoassays that binds or "captures" a specific analyte for quantitation.
Carboxylated microspheres	Microspheres with chemically modified surfaces covered with carboxyl functional groups (COOH) that allow covalent biomolecular attachment.
Classification channels	Fluorescent detection channels of the array reader that detect the fluorescent intensities of two dyes embedded in each microsphere. If the signals from the two dyes place the bead within a specified classification region, the bead is identified as a unique analyte in a sample.
Classification regions	Defined regions in a dot plot bead map that are used to identify beads in an assay based on the fluorescent signals from their embedded dyes.
Classify validation	A validation procedure for measuring the ability of the array reader to efficiently classify assay beads into specified regions.
Clumping	The aggregation of two or more microspheres.

Term	Definition
Concentration in range	A measure of unknown, standard, and control concentrations that are reliable, based on the recovery range of valid standards. Values outside the range are flagged as >OOR or <OOR.
Conjugated microsphere	A microsphere set that has been chemically modified so that its surfaces are covered with molecules that bind with the target analytes in an assay system.
Cytokine	An immunological protein that can signal a response in the immune system.
Detection antibody	An antibody used in capture sandwich immunoassays that binds a captured analyte to a fluorochrome, allowing for quantitation of the protein. Detection antibodies may be biotinylated, which allows for addition of a streptavidin-bound fluorochrome, or the detection antibody may be directly labeled with a fluorochrome.
Doublet	Two microspheres that have associated. The resulting signal of the associated microspheres is twice that of a single microsphere (singlet).
Doublet discriminator	A channel that measures the amount of light scatter from particles that flow past the red laser. Light scatter is directly proportional to particle size, and the channel is designed to identify particles that are smaller or larger than a single microsphere, including microspheres that are clumped or aggregated.
Dynamic range	The calculated number of decades covered by the reporter channel scale of the array reader. Range is calculated using the Reporter Validation Kit.
Emission spectrum	The wavelength range of light emitted by an excited fluorochrome when its electrons fall from a higher to a lower energy state. Expressed in nanometers (nm).
Ex/Em	A common way of reporting a molecule's excitation and emission wavelengths (for example, Ex/Em = 488/520 nm).
Excitation spectrum	The wavelength range that excites a molecule's electrons to a higher energy state. Expressed in nanometers (nm).
External standard	A standard that has been imported from a different file.
Fit probability	A statistical measure of goodness of fit that incorporates the residual SSE (sum of the square of the error). A fit probability of 1 indicates a perfect fit, while a fit probability of 0 indicates no fit.
Fluidics validation	The process of verifying the well-to-well carryover of beads in the array reader.
Fluorescence	The emission of light that occurs when the electrons of a fluorochrome drop to a lower energy state.
Fluorochrome	A fluorescent molecule.
Gate	An electronic method of discriminating or eliminating aggregated microspheres in the analysis of an assay. A gate separates singlet beads from aggregated beads.

Term	Definition
Group	A group of wells defined on a plate. You can calculate the ratio of the fluorescent intensities of the group's member wells to the fluorescent intensity of a Reference well in the group.
Immunofluorescence	A technique that uses a covalently linked fluorochrome-antibody complex to detect or quantify a particular antigen.
Instrument threshold	The instrument threshold is a measure of system noise, and is the reporter channel signal from a blank bead that contains no reporter dye.
Kinase	An enzyme that functions to phosphorylate specific proteins. Kinases are responsible for the activation of a variety of proteins through the process of phosphorylation.
Laser	A highly purified source of light used to excite fluorochrome electrons. An acronym for Light Amplification by Stimulated Emission of Radiation.
Linearity	A measurement of the coefficient of determination, or R^2 value, of a set of standard beads. An R^2 value of 0.995 or greater is an acceptable linearity value using the Bio-Plex Validation Kit.
Logistic regression	A regression model for binary (dichotomous) outcomes. The data are assumed to follow binomial distributions with probabilities that depend on the independent variables.
Lower limits of Quantitation	For any given assay, this is the lowest value Bio-Plex Manager will report in the Concentration in Range column of the data table. Values below this range are considered less trustworthy based on either the poor recovery values of standards below this range or background of the assay. For more details, review the definition of Concentration in Range.
Median fluorescent intensity	A relative measurement of fluorescent intensity based on the median, a robust statistical measure.
Microparticle	A solid substance with a diameter in the micrometer range. Often used as a synonym for a microsphere.
Microsphere set	A set of multianalyte microspheres containing a unique mixture of two distinct fluorochromes to distinguish them from other multianalyte microspheres.
Microspheres	Latex spheres with a diameter in the micrometer range. Also called beads.
Multianalyte or multiplex	An analysis of several assays or tests performed simultaneously in the same reaction container.
Operational qualification	The process of determining that an instrument is fit for its intended use. The Bio-Plex Validation Kit is a tool for operational qualification.
Optics validation	The process for verifying the alignment of the optics assembly of the array reader.
Outlier	A well or replicate group of wells whose measured value is outside the normal range. You can exclude outliers from statistical calculations.
Panel	A group of related bead sets. For example, the Human Cytokine panel includes bead sets for Human IL-2, Human IL-4, Human IFN gamma, and other human cytokines. You can select multiple bead sets from the same panel or sets from different panels in the same multiplex assay.

Term	Definition
PE	See phycoerythrin.
Phosphoprotein	An enzyme that functions to phosphorylate specific proteins. Phosphoproteins are responsible for the activation of a variety of proteins through the process of phosphorylation.
Photobleaching	A chemical reaction caused by exposure to light, in which a fluorochrome is converted into a differently fluorescent or non-fluorescent compound.
Photomultiplier tube	A light detector typically used in fluorescence detection systems, designed to convert a fluorescent signal into an electronic signal that can be quantitated. PMT settings display as an RP1 number during calibration, when using Bio-Plex Manager.
Phycoerythrin (PE)	The fluorochrome used as the reporter molecule in Bio-Plex assays. Excitation = 546 nm, emission = 575 nm.
PMT	See photomultiplier tube
Precision	A measure of the reproducibility of replicate readings, usually represented by the coefficient of variation (%CV).
Protocol file (*.pbx or *.spbx)	A file containing the settings of a reading, including the microplate wells to read, the analytes to detect, sample size, etc. To perform a reading, you open a Protocol file, select the settings, and then run the Protocol. You can then save the Protocol settings and reuse or modify them. After a reading, a Results file is created containing the settings from the Protocol as well as the data results. The raw data from the most recent reading are also stored in the Protocol file. In Bio-Plex Manager Security Edition, Protocol files may be Secure files, in which case they have the file extension *.spbx.
Quality control	Procedures and guidelines that determine conformity to requirements.
Recovery percentage	A mechanism for assessing the fit of the standard curve to the actual standards. For each analyte standard, an observed concentration is back-calculated from the standard curve and the fluorescent intensity. This is divided by the expected concentration and multiplied by 100 to give the recovery percentage.
Recovery range	The range of acceptable recovery percentages (see above). For example, a recovery range of 80–120% means that the observed concentration of a standard should be within 80–120% of the expected concentration. Concentrations of standards and unknowns that fall outside this range are flagged as unreliable.
Reference	A well within a group of wells defined on a plate that is used as a reference. You can calculate the ratio of the fluorescent intensity of the Reference well to the fluorescent intensities of the other wells in the group.
Region	The region of a fluorescent color map used to identify a particular bead set. Each bead set is embedded with specific quantities of two fluorescent dyes; the combination of these fluorochromes, as detected by the array reader, places the bead set within a unique region on the color map, thereby identifying the set and its associated analyte.

Term	Definition
Reporter	A fluorescent molecule that is incorporated into an assay in such a way that the fluorescence intensity is directly proportional to the amount of analyte in an assay.
Reporter channel	The channel of the array reader that detects the fluorescent signal of the reporter molecule (phycoerythrin).
Reporter system	Any combination of molecules in solution that serves to quantitate the analytes in a particular assay.
Reporter validation	A standard method for verifying the performance of the reporter channel of the array reader. The five primary parameters that verify accurate performance of the reporter channel include linearity, dynamic range, sensitivity, accuracy, and slope of the response.
Residual variance	A statistical measure of a good fit. This is the weighted sum of the squared errors between the observed response and the response predicted by the fitted curve (residual SSE), divided by the number of degrees of freedom. A small residual variance indicates a good curve fit.
Results file (*.rbx or *.srbx)	A file containing the results of a reading, including the raw data, the settings information from the Protocol, and tools for analyzing and exporting the data (tables, a standard curve, export functions, etc.). Each reading generates a new Results file. In Bio-Plex Manager Security Edition, Results files may be Secure files, in which case they have the file extension *.srbx.
Sample	A solution of analyte standards or unknowns that, when added to an assay, will bind to the microspheres in that assay and be identified and quantitated by the array reader.
Sampling error	A measure of the degree to which a sample differs from the entire population.
Sandwich immunoassay	Immunoassay for the quantitation of a specific analyte through the use of monoclonal antibodies (Ab). A sandwich is formed when an analyte of interest binds to a capture Ab, and then a second antibody (detection Ab) binds to a different epitope of the protein.
Secure file	A Protocol or Results file that has been electronically "signed" by a user. Once signed, this file is a controlled document that cannot be overwritten by Bio-Plex Manager and that preserves a built-in audit trail of all saved changes. If you make changes to a Secure file and save it as a new file, the new file will not be signed; however, the audit trail will be preserved in the new file and the file will remain a Secure file.
Sensitivity	The lowest detectable signal above instrument noise. Noise may be attributed to the lasers, the detectors and the amplification electronics of the array reader.
Signal	The detectable measurement unit of a reporter molecule.
Signal-to-noise ratio	The ratio of a specific assay signal to the underlying noise in the assay. Signal to noise is typically used to measure the sensitivity of an assay.
Singlet(s)	A single microsphere or a population of single microspheres. Compare to doublets which are two microspheres associated together.

Term	Definition
Slope	Defined as the rise over the run when plotting a series of points to form a line. Using the Reporter Validation Kit, the slope of the response is related to the dynamic range of the array reader and yields information about the response of the photomultiplier tube (PMT).
Spectral address	The unique fluorescent emission spectra of a microsphere.
Standard deviation	The spread in individual data points (for example, in a replicate group) to reflect the uncertainty of a single measurement.
Standard error	The standard deviation of a set of replicates divided by the square root of the number of replicates.
Unconjugated microspheres	A microsphere set that has been chemically modified so that its surfaces are covered with some functional group, but that has not been chemically prepared for use as a component in an assay system. These base microspheres do not carry biomolecular reactant.
Uniformity	The reproducibility of a signal over a series of replicate measurements.
Upper Limit of Quantitation	For any given assay, this is the highest value Bio-Plex Manager will report in the Concentration in the Range column of the data table. Values above this range are considered less trustworthy based on either the poor recovery values of standards above this range or saturation of the assay. For more details, review the definition of Concentration in Range.
Validation	A formal process for documenting that an instrument is fit for its intended use and is kept in an appropriate state of maintenance and calibration.
Validation kit	A set of reagents and procedures designed to verify the performance of the array reader apart from an assay. Bio-Plex Validation Kit 4.0 assesses the alignment of the optics assembly, measures the performance of the reporter channel, evaluates the fluidics system, and verifies the classify efficiency of the array reader.
Variance	The mean square deviation of a variable around the average value.

Appendix

This Appendix contains:

- Security Edition: User Access by Function (below)
- Normalization Formulas (see page 215)
- Basic Concepts of the Bio-Plex suspension array system (see page 219)
- Microsphere Handling (see page 221)
- Software Warranty (see page 224)
- Reporting Problems to Bio-Rad (see page 225)
- Report Table Error Codes (see page 226)

Security Edition: User Access by Function

The following table lists the functions and user levels in Bio-Plex Manager™ 6.0 Security Edition software. An X indicates that the user level has access to the function.

Function	Admin	Supervisor	Service	Clinician2	Clinician 1	Reviewer
Functions that Apply to Whole Application						
Opening Files		X	X	X	X	X
View All Screens (No Modify)		X	X	X	X	X
View Audit Trail		X	X	X	X	X
Print		X	X	X	X	X
Save		X	X	X	X	
Save As		X	X	X	X	
Export		X	X	X	X	X
Electronically Sign Document		X	X	X	X	X
Functions that Apply to Instrument Control						
Start Up		X	X	X	X	
Shut Down		X	X	X	X	
Warm Up		X	X	X	X	
Remove Bubbles		X	X	X	X	
Wash Between Plates		X	X	X	X	
Run Calibration		X	X	X	X	
Enter Calibration Lot/Exp Date		X	X	X	X	
Run Validation		X	X	X	X	

Function	Admin	Supervisor	Service	Clinician 2	Clinician 1	Reviewer
Enter Validation Lot/Exp Date		X	X	X	X	
Instrument - Set Up		X	X	X	X	
Instrument - Reconnect		X	X	X	X	
Instrument Info		X	X	X	X	
View Operation Log	X	X	X	X	X	X
View Calibration Log	X	X	X	X	X	X
View Validation Log	X	X	X	X	X	X
Functions that Apply to Protocol File—General						
New Protocol File		X	X			
New Results from Protocol		X	X	X	X	
Functions that Apply to Protocol File, Describe Protocol View						
Author Field		X	X			
Description Field		X	X			
Functions that Apply to Protocol File, Select Analytes View						
Select/Remove Analytes		X	X			
Add/Delete/Rename/Edit Panel		X	X			
Functions that Apply to Protocol File, Formal Plate View						
Format Wells		X	X			
Change Number of Unknown Samples		X	X	X		
Functions that Apply to Protocol File, Enter Standards Info View						
Enter Standards Info (Description & Concentration)		X	X			
Enter Std Curve Regression Method		X	X			
Enter Std Curve Adv Settings		X	X			
Enter Std Concentration Units		X	X			
Enter Recovery Range		X	X			
Select External Standards		X	X			
Functions that Apply to Protocol File, Enter Sample Info View						
Enter Sample Info (Sample Description)		X	X	X		
Enter Sample Info (Sample Dilution)		X	X	X		
Functions that Apply to Protocol File, Enter Controls Info View						
Enter Controls Info		X	X			
Functions that Apply to Protocol File, Run Protocol View						
Start a Run		X	X	X	X	

Security Edition: User Access by Function

Function	Admin	Supervisor	Service	Clinician 2	Clinician 1	Reviewer
Rerun/Recovery Mode		X	X	X	X	
Select Beads to Count		X	X			
Select Bead Count Method (Per Well/Per Analyte)		X	X			
Set Sample Timeout		X	X			
Advanced Settings		X	X			
Change Raw Data Display Options		X	X	X	X	X
Print Histogram & Bead Map		X	X	X	X	X
Histogram – Restore Default Gates		X	X			
Histogram – Adjust DD Gates		X	X			
Histogram – Autoscale		X	X	X	X	X
Histogram – Log/Linear View		X	X	X	X	X
Histogram – Zoom		X	X	X	X	X
Histogram – Max/Restore		X	X	X	X	X
Bead Map – Log/Lin		X	X	X	X	X
Bead Map – Zoom		X	X	X	X	X
Bead Map – Max/Restore		X	X	X	X	X
Functions that Apply to Results File – General						
New Protocol from Results		X	X			
Change DD Gates		X	X			
Refresh Calculations		X	X	X	X	X
Modify Plate ID		X	X			
Functions that Apply to Results File, Describe Protocol View						
Author Field		X	X			
Description Field		X	X			
Functions that Apply to Results File, Select Analytes View						
Select/Remove Analytes		X	X			
Add/Delete/Rename/Edit Panel		X	X			
Functions that Apply to Results File, Format Plate View						
Formatting Wells		X	X			
Functions that Apply to Results File, Enter Standards Info View						
Enter Standards Info (Description & Concentration)		X	X			
Enter Std Curve Reg Method		X	X			
Enter Std Curve Advanced Settings		X	X			

Function	Admin	Supervisor	Service	Clinician 2	Clinician 1	Reviewer
Enter Standard Concentration Units		X	X			
Enter Recovery Range		X	X			
Select External Standards		X	X			
Functions that Apply to Results File, Enter Sample Info View						
Enter Sample Info (Desc)		X	X			
Enter Sample Info (Dilution)		X	X			
Functions that Apply to Results File, Enter Controls Info View						
Enter Controls Info (Desc, Conc, & Dilution)		X	X			
Functions that Apply to Results File, Raw Data View						
Change Display Options		X	X	X	X	X
Set/Clear Outliers		X	X			
Functions that Apply to Results File, Report Data View						
Set/Clear Outliers		X	X			
Show/Hide Outliers		X	X	X	X	X
Report Table Options		X	X	X	X	X
Organize by Type		X	X	X	X	X
Organize by Group		X	X	X	X	X
Show Replicates		X	X	X	X	X
Sort		X	X	X	X	X
Show Help for Table Legend		X	X	X	X	X
Select Analytes to View		X	X	X	X	X
Functions that Apply to Results File, Standard Curve View						
Regression Type		X	X			
Same Reg Type—All Analytes		X	X			
Logistic Weighting Options		X	X			
Labels		X	X	X	X	X
Error Bars		X	X	X	X	X
Analyte		X	X	X	X	X
Axis Transformation		X	X	X	X	X
Swap XY Axes		X	X	X	X	X
Turning On and Off Secure Mode						
Turn On/Off Secure Mode	X					
Unlock Application Override		X				

NOTE: System Administrator creates Groups and assigns Users to Groups.

Normalization Formulas

Bio-Plex Manager uses the following formulas to calculate normalization values.

- All calculations are done first on a per well basis
- All fluorescence values are adjusted mean fluorescence (FI – Background), unless no blanks are provided in the experiment
- All calculations are done on a per gene level, except where indicated
- The following equations are written for gene expression studies. You can substitute “gene” with “analyte” and use the same calculations for normalizing protein concentrations with internal/endogenous controls

For these calculations:

Gene of Interest = Analyte of Interest

Housekeeping Gene = Endogenous Control Protein

Variables below are HKG = Housekeeping Gene

FI = Fluorescence Intensity

n = number of housekeeping genes

Average FI_(sample) = FI_{well1}, FI_{well2} . . . FI_{welln}

Norm Ratio is the software’s term for normalized expression values. It is calculated three different ways, depending on the options chosen in the Normalization Settings dialog. These are outlined below as *Norm Ratio*, *Norm Ratio’* and *Norm Ratio”*.

A control sample may be assigned in order to:

- Compare results across multiple plates (control sample must be the same biological sample on each plate)
- Simply express all results on the same plate, relative to the controls sample

Norm Ratio

The calculation is a simple division of each sample's calculated value by the control sample's calculated value.

When internal controls are not chosen:

$$\text{Norm Ratio}_{(\text{sample})} = \frac{\text{Average FI}_{(\text{sample } x)}}{\text{Average FI}_{(\text{Control Sample})}}$$

When internal controls are chosen:

$$\text{Norm Ratio}''_{(\text{sample } x)} = \frac{\text{Norm Ratio}'_{(\text{sample } x)}}{\text{Norm Ratio}'_{(\text{Control Sample})}}$$

Norm Ratio'

When internal controls are chosen and no control samples are identified:

$$\text{Norm Ratio}'_{(\text{well})} = \frac{\text{FI}_{\text{Gene of Interest}}}{(\text{FI}_{\text{HKG1}} * \text{FI}_{\text{HKG2}} * \dots * \text{FI}_{\text{HKG}(n)}})^{1/n}}$$

To figure Norm Ratio' per sample, use the average normalized value of each sample.

$$\text{Norm Ratio}'_{(\text{sample})} = \frac{\text{Norm Ratio}'_{(\text{well1})} + \text{Norm Ratio}'_{(\text{well2})} + \dots + \text{Norm Ratio}'_{(\text{well}n)}}{n}$$

Norm Ratio''

Calculating Norm Ratio'' allows the researcher to express all data relative to the control, so that data across experiments using the same control samples can be compared.

When control sample and housekeeping genes (internal controls) are chosen:

$$\text{Norm Ratio}''_{(\text{sample } x)} = \frac{\text{Norm Ratio}'_{(\text{sample } x)}}{\text{Norm Ratio}'_{(\text{Control Sample})}}$$

Normalized Fluorescence Values (Norm FI)

(This calculation requires internal controls to be chosen.)

Normalized Fluorescence Values (Norm FI) are fluorescence values adjusted to account for experimental sample to sample variations (loading differences). Norm FI can be used to compare results across experiments to get a clearer picture of experimental variability. It is left to the researcher to decide the appropriateness of this calculation for a particular experiment.

Norm FI is calculated as follows when housekeeping genes (internal controls) are chosen.

$$\text{Norm FI}_{(\text{well})} = \text{FI Gene of Interest} * \frac{\text{Avg All HKG FI}_{(\text{ALL wells})}}{(\text{FI}_{\text{HK01}} * \text{FI}_{\text{HK02}} * \dots * \text{FI}_{\text{HK0n}})^{1/n}}$$

where Avg All HKG FI_(ALL wells) = the average FI for all housekeeping genes in every well of the experiment.

This number serves as a mean factor around which all others will fall and converts a “unitless” ratio back into FI.

The next calculation averages per well data to arrive at the per sample normalized fluorescence value (Norm FI_(sample)).

$$\text{Norm FI}_{(\text{sample})} = \frac{\text{Norm FI}_{(\text{well1})} + \text{Norm FI}_{(\text{well2})} + \dots + \text{Norm FI}_{(\text{wellk})}}{n}$$

When control is chosen, Norm FI is calculated as follows.

$$\text{Norm FI}_{(\text{sample } x)} = \text{Norm ratio}_{(\text{sample } x)} * \text{Average FI}_{(\text{control sample})}$$

Average FI_(control sample) serves as a mean factor around which all others will fall and converts a “unitless” ratio back into FI.

Ratio (Simple) and the Grouping Function

If you are not using the grouping function present in the plate formatting section of the software, this does not apply to you.

When using this function, remember that the Ratio value presented is only relevant for making comparisons within a group. Outside the group, these numbers are arbitrary and meaningless (unless the reference sample is another instance of the exact same biological sample in every group).

Since data outside of groups cannot be compared, the grouping function in the plate formatting section of the software defeats any inter- and many intra-experiment normalization. Relative differences among samples within the same group are still valid.

If you are normalizing your data, ratio calculation is a simple ratio of the calculated value of a reference sample of the group, compared to the calculated value of each member of that group. Data can be presented as member over reference, or as reference over member.

$$\text{Ratio} = \frac{\text{Norm Ratio}_{(\text{sample } x)}}{\text{Norm Ratio}_{(\text{reference})}} \quad \text{or} \quad \frac{\text{Norm Ratio}_{(\text{reference})}}{\text{Norm Ratio}_{(\text{sample } x)}}$$

If you are not normalizing your data, the ratio is calculated using FI values.

$$\text{Ratio} = \frac{\text{FI}_{(\text{sample } x)}}{\text{FI}_{(\text{reference})}} \quad \text{or} \quad \frac{\text{FI Ratio}_{(\text{reference})}}{\text{FI Ratio}_{(\text{sample } x)}}$$

Basic Concepts

The following is a brief overview of the basic principles of the Bio-Plex suspension array system. For more information, see "Practical Flow Cytometry", 3rd edition, by Howard M. Shapiro, M.D. (New York: Wiley-Liss Inc., 1995).

Microspheres

xMAP microspheres are highly uniform, 5.5-micron polystyrene beads that have been crosslinked during polymerization for physical and thermal stability. Microspheres are grouped into sets; each set is then embedded with specific quantities of two fluorescent dyes. The ratio of these two dyes gives each set of microspheres a unique spectral address.

Each set of microspheres is then conjugated with a different reactant specific for a particular target analyte. Reactants can include enzyme substrates, receptors, antigens, and antibodies. A conjugated bead-reactant mixture can be mixed with a sample to create, for example, a capture sandwich immunoassay.

NOTE: To ensure the stability of the spectral address, it is essential to protect the microspheres from light. Do not subject microspheres to prolonged high temperatures, and protect them from freezing and thawing.

Reporter Fluorochromes

When you mix your samples with the microspheres, the target analytes bind to the reactants on the surface of the beads. The amount of analyte that binds to the beads is then quantitated through the use of a fluorochrome, R-phycoerythrin. The intensity of this fluorochrome as detected by the array reader is directly proportional to the amount of analyte present. The excitation wavelength of the array reader reporter channel is 532 nm; the emission wavelength is 575 + 12 nm. Specific information on R-phycoerythrin is shown in the following table.

R-Phycoerythrin Specifications	
Formula weight (Daltons)	240,000
Absorbance max (nm)	480, 546, 565
Extinction max (M-1cm-1)	1,960,000
Emission max (nm)	578
Quantum yield	0.82

Fluidics

There are two fluidic paths in the array reader. The first path includes a syringe-driven mechanism that controls the sample uptake. This mechanism permits small sample uptake volumes from small reaction volumes. The syringe-driven system transports a user-specified volume of sample from a microplate well to the cuvette. The sample is injected into the cuvette at a steady rate, and the microspheres in the sample are aligned in a single file through the path of the two lasers.

Following analysis, the first sample path is automatically purged with sheath buffer fluid via the second fluidics path. This process effectively removes residual sample in the tubing, valves, and sample needle.

Excitation

There are two lasers in the array reader: one for classifying each microsphere and its associated analyte, and the other for quantitating the amount of analyte bound to each microsphere. The first laser, the classification or "red" laser, excites the dyes embedded in each microsphere; the fluorescent signal is discriminated with selective emission filters and converted into intensity units by fluorescence detectors and a digital signal processor, and the microsphere is classified. The second laser, the reporter or "green" laser, excites the fluorochromes bound to the target analytes on the surface of the microspheres; again, the fluorescent signal is discriminated with selective emission filters and converted into intensity units by fluorescence detectors and a digital signal processor, and the amount of analyte is quantitated.

Microsphere Handling

Microsphere Dispersion

xMAP microspheres will settle and aggregate if left undisturbed. You should always ensure that they are evenly distributed before dispensing. Gentle vortexing is the most effective method of mixing for most coated microsphere preparations; however, sonication can also be used to separate aggregated microspheres prior to coupling. After sonication, microspheres generally remain dispersed for about 1 hour. Sonication is most effective if applied to a centrifuged pellet of microspheres. In order to maintain bead concentration, we suggest you centrifuge your stock beads before sonication.

The following two indirect sonication methods are effective at separating aggregates in closed containers of microsphere preparations. Inserting a sonicator probe into preparations is not recommended.

Probe Sonicator

To disperse a microsphere pellet using a probe sonicator:

1. Place probe tip in a small bath of water.
2. Insert the end of the microsphere tube near the tip of the sonicator probe, without touching it. Do not immerse the tube closure.
3. Adjust sonication for optimal disruption and pulse sonicate until the microsphere pellet is dispersed.

Bath Sonicator

To disperse a microsphere pellet using a bath sonicator:

1. Turn on the bath sonicator and examine the surface for an area of maximum disruption.
2. Insert the end of the tube into the sonicator bath near the area of maximum disruption.
3. Sonicate until the microsphere pellet is dispersed.

Enumeration of Microsphere Suspensions

xMAP microspheres are provided at standard concentrations. The microsphere yield after a coupling process may be less than the starting concentration due to loss during wash steps. The microsphere loss can vary according to operator technique, coupled reactant properties, and scale of coupling.

It is not advisable to construct an assay without defining the concentration of the subject-coupled microsphere preparation. The total surface area (total number of microspheres) represented in an assay is a critical variable, so the optimization and control of this variable begins with manipulation of known microsphere numbers. Microspheres can be counted with a hemocytometer. Please follow counting and calculation methods outlined in the instructions for your hemocytometer.

Microsphere Separation Methods

Bio-Plex assay development often requires separation of microspheres from an aqueous matrix. This can be done using either centrifugation or vacuum methods.

CENTRIFUGATION

Microsphere coupling protocols require separation of microspheres from reaction mixtures or wash buffers by means of centrifugation. Generally, a tabletop microcentrifuge that can spin 1.5 ml microcentrifuge tubes can pellet microspheres in 1-2 minutes. The g-forces vary in these instruments from approximately 6,000 to 13,000 X g.

VACUUM

A vacuum separation method can be used for routine high-throughput washing required for washed assay procedures. In this case, the microsphere reactions are performed in microtiter filter-bottom 96-well plates. A vacuum is applied to the plate, allowing the liquid to filter through while retaining the microspheres on the filter. Resuspension is accomplished by adding adequate fluid to each well and by repetitive vigorous pipetting.

Microsphere Agitation During Assay

Agitation of Bio-Plex assays with a plate shaker during incubation steps prevents microspheres from settling during extended incubation periods. The benefit of agitation may not be discernible for some assay conditions and should be evaluated according to the requirements of a given application. It is important to resuspend the beads in an assay for 30 seconds before performing a reading.

Microsphere Stability and Storage

xMAP microspheres are light sensitive and should be protected from light during all stages of storage and usage. In addition, freezing conditions and organic solvents should be avoided.

Software Warranty

Bio-Rad Laboratories warrants that Bio-Plex Manager™ software shall substantially conform, in all operational features, to Bio-Rad's current specifications as published in Bio-Rad's user and installation guides and that, when properly installed, it will be free of material defects which affect system performance.

The Purchaser must notify Bio-Rad in writing, within 30 days of delivery of the software (not including delivery of any subsequent modifications to the software), of any defect. If the software is found to be defective by Bio-Rad, Bio-Rad's sole obligation under this warranty is to remedy the defect in a manner consistent with Bio-Rad's regular business practices. For a defect which adversely affects the performance of the software, Bio-Rad shall use its best efforts to cure such defect as soon as reasonably practicable after receipt of Purchaser's notice. For minor defects, Bio-Rad shall use its best efforts to correct such minor defects in the next release of its software. If, however, Bio-Rad is unable to cure a major defect within 90 days of receipt of Purchaser's notice, Purchaser shall have the option to cancel this agreement, whereupon Bio-Rad shall refund only the software fees paid.

The warranties set forth in this agreement are in lieu of all other representations and warranties, expressed or implied, including warranties of merchantability and fitness for a particular purpose and any other statutory or common-law warranty. Bio-Rad on its own behalf expressly disclaims and excludes any and all such other representations and warranties. Liability of Bio-Rad to Purchaser, if any, for breach of warranty, or any other claim relating to this agreement, shall be limited to the total amount of software fees paid by Purchaser to Bio-Rad. In no event shall Bio-Rad be liable for incidental or consequential damages, loss of business or profits, special or indirect damages of any nature whatsoever. No amendment, waiver, or other alteration of the warranties in this agreement may be made except by mutual agreement in writing.

Purchaser agrees that Bio-Rad's liability arising out of contract, negligence, strict liability in tort or warranty shall not exceed the amount of software license fees paid by Purchaser.

This manual and the software (computer program) described in it are copyright Bio-Rad Laboratories, Inc. with all rights reserved worldwide. Under the copyright laws, this manual and the software program contained herein may not be copied, in whole or in part, without the prior written consent of Bio-Rad, except in the normal use of the software or to make a backup copy. This exception does not allow copies to be made for others, whether or not sold, but all of the materials purchased (with all backup copies) may be sold, given or loaned to another person. Under the law, copying includes translating into another language or format.

A multiuse license may be purchased to allow the software to be used on more than one computer owned by the Purchaser, including a shared disk system.

Reporting Problems to Bio-Rad

Included in your Bio-Plex Manager installation is a program called Solobug. You can use this program to request features and design changes, or report noncritical problems.

NOTE: For critical problems, contact Bio-Rad Technical Support at the numbers listed on the inside front cover of this manual.

To use Solobug, select Solobug from the Start menu, enter your information and a description of the request in the Solobug window, and click Save. This will create a report that you can attach to an email and send to Bio-Rad.

Please send your Solobug files to Bio-Rad at:

LSG.TechServ.US@Bio-Rad.com (in the U.S.)

LSG.TechServ.Intl@Bio-Rad.com (International)

Report Table Error Codes

Certain data that cannot be measured or calculated will be flagged in the Report Table.

Columns and their possible error codes are listed below.

Column	Error Code	Cause
FI	***	No data present
	---	Marked as an outlier
FI - Background	***	No data present (negative values, if any will be displayed)
	---	Marked as an outlier
SD	***	No data present
CV%	***	No data present
Obs Conc (4PL/ 5PL)	***	No data present
	OOR>	Out of Range - Above asymptote of equation
	OOR<	Out of Range - Below asymptote of equation
	OOR	Out of Range - Math Error
	*Value	Above or below standards FI
Obs Conc (Linear)	***	No data present
	OOR	Negative extrapolated data
	*Value	Positive extrapolated data or Data above/below the standards FI
Exp Conc	***	No data entry - this value is input by user
OBS/Exp*100	***	OOR displayed in Obs Conc column
Conc in Range	OOR< or OOR>	Obs Conc is not within the specified recovery range of standards conc (the recovery range is specified by the user)
Sampling Error	1	Low bead number detected in the well
	2	Aggregated beads detected in the well
	3	Classify efficiency problem detected in the well
	4	Region selection problem detected in the well
	5	Platform temperature problem detected in the well

Index

Numerics

21 CFR Part 11 Rule 168

A

Adjusting Your Graphs 158
Advanced Run Settings 98
 Bead Map Selection 98
 Doublet Discriminator Gates 100
 Sample Size 98
 Sampling Errors 99
 Save Options 99
Alcohol Flush 44
Alcohol Wash 44
Autofilling Replicate Groups 65
Autofilling Well Numbers 64

B

Back flush 44
Basic Concepts 219
 Excitation 220
 Fluidics 220
 Microspheres 219
 Reporter Fluorochromes 219
Bead Map 108
 Density Filtering 111
 Display Options 110
 Logarithmic/Linear Display 111
 Magnifying and Resizing 110
 Scaling the Bead Map Data 110
Bio-Plex assay and reagent website 2
Bio-Plex Manager
 General Workflow 7
 Installing 11
 Main toolbar 16
 Menu bar 16
 Quick Guide 17
 Required screen resolution 10
 Status Bar 17
 System requirements 9
Bio-Plex Manager software Editions 5
Bio-Plex MCV Plate IV 22

Bio-Plex suspension array system

- Advantages 3
- Components 2
- Description 1
- Disconnecting 14
- Reconnecting 14

Bio-Rad Technical Support

- Contact information
- Website address 4

C

Calculating Concentrations Automatically 86

Calibration

- Logging the Calibration 30
- Performing the Calibration 30
- Setting Up the Calibration 29

Changing a Replicate Group 66

Changing the Doublet Discriminator Gate Range 123

Changing Well Formatting 68

Choosing Graph Options 150

Combining Panels of Analytes 61

Compatibility with Luminex Software 6

Creating a New Panel of Analytes 56

Customizing Analytes and Panels 55

D

Data Normalization 193

- Assigning a Control Sample 195
 - Calculations Based Upon Your Settings 198
 - Factor Calculations 199
 - Predefined Schemes 197
 - Report Table Options 196
 - Selecting Internal Control(s) 194
- Defining a Group 70

Defining a Replicate Group 65

Defining Blank Wells 68

Defining Control Wells 67

Defining Standard Wells 66

Defining the Reference 71

Defining Unknown Sample Wells 63

Deleting and Renaming Custom Panels 61

Deleting Well Formatting 68

Doublet Discriminator Gate Range

Changing 106

Drain 44

E

Editing a Panel of Analytes 60

Entering Concentration Units 87

Entering Concentrations 85

F

Fluidics Functions 43

G

Generating Results from a Protocol 103

Glossary 205

Graphing

- Adding 155
- Analytes across a single sample 152
- Analytes across multiple samples 152
- Deleting 157
- Editing 156
- Exporting to Other Applications 157
- Samples across a single analyte 151
- Samples across multiple analytes 151
- Viewing Information 153

Graphing Function 149

H

Hardware protection key use in USB port
12

Histogram

- Magnifying 107
- Resizing the Histogram 107
- Scaling the Histogram Data 107
- Selecting the Channel Type 106

Histogram and Bead Map 104

I

Instrument Information 43
Instrument Operations Log 45

L

Logistic Weighting 88
Luminex xPONENT software
compatibility with Bio-Plex Manager 6

M

Manually Stopping a Reading 103
Microsphere Handling 221

- Agitation During Assay 223
- Bath Sonicator 221
- Dispersion 221
- Enumeration of Microsphere
Suspensions 222
- Separation Methods 222
- Stability and Storage 223

N

Normalization Definitions 197
Normalization Formulas 215
Normalization Settings 193
Normalized Fluorescence Values (Norm FI)
217

O

Obs/Exp * 100 Column 134

P

Performing a Validation Run 38
Plate Formatting 63
Plate Groupings 69
Plate Loading Guidelines 101
Predefined Normalization Schemes 197
Preparing Protocols

- Step 1. Describe Protocol 53
- Step 2. Select Analytes 53
- Step 3. Format Plate 62
- Step 4. Enter Standards Info 72
- Step 5. Enter Controls Info 90
- Step 6. Enter Sample Info 92

Prime 44
Printing Graphs 158
Printing the Plate Format 71

R

- Raw Data
 - Exporting 125
 - Printing 126
 - Setting the Plate ID 124
 - Table Error Codes 126
- Raw Data Table 112
 - Bead Statistics 113
 - Copying the Raw Data 115
 - Display Options 114
 - Formatting 115
 - Sampling Error Codes 113
 - Set Number Format 115
- Recovery Percentage Range 89
- Regression Methods 87
- Report Table
 - Concentration in Range Column 134
 - Context Menus 136
 - Copying 137
 - Display Options 128
 - Displaying Table Error Codes 130
 - Exclude Table Error Codes 141
 - Expand Replicate Info 130
 - Exporting 137
 - Organizing by Type or Group 130
 - Predefined Report Schemes 129
 - Printing 137
 - Resizing the Columns 136
 - Saving Settings 131
 - Selecting Columns to Display 128
 - Setting Number Formats 131
 - Showing/Hiding Outliers 135
 - Single or Multiple Analyte Layout 129
 - Toolbar 127
- Report Table Column Descriptions 132
- Reporting Problems to Bio-Rad 225
- Resequencing Well Numbers 66
- Reservoir Functions 96
- Run Protocol Window 94
 - Bead Count 95
 - Sample Timeout 95
- Running Protocols 93
- Running the Protocol 102
 - Status Bar 103

S

- Sample Needle Adjustment 18
- Sanitize 44
- Security Edition
 - 21 CFR Part 11 168
 - Audit Trail 179
 - Calibration Logs 173
 - Document ID Number 176
 - Electronic Records 172
 - Enabling Secure Mode 171
 - Features 167
 - File Security and Validation 172
 - Installing 169
 - Instrument Operations Logs 173
 - Locked symbol shows Secure Mode 17
 - Locking Bio-Plex Manager 183
 - Logging Off 183
 - Secure Protocol and Results Files 173
 - Signed vs. Unsigned Files 173
 - Standard Mode vs. Secure Mode 168
 - System Requirements 169
 - Unlocked symbol shows Standard Mode 17
 - User Access by Function 211
 - User Authentication 171
 - User Information 170
 - User Level Restrictions 170
 - Users, Passwords, and User Levels 169
 - Validation Logs 173
- Selecting Analytes 54
- Selecting External Standards 81
- Selecting/Entering Calibration Control Numbers 26
- Software Editions
 - Security Edition 5
 - Standard 5
- Software Licenses
 - Desktop 6
 - Instrument Control 6
 - Network 6
- Software Warranty 224
- Solobug
 - Reporting Problems 225

- Sorting Report Table Data 137
- Standard Concentration Lots 73
- Standard Curve 142
 - Copying 147
 - Linear vs. Logistic Regression Methods 147
 - Printing 148
 - Regression Methods 144
- Standard Curve Optimizer 185
- Starting Bio-Plex Manager 13
- System cable connections 14
- System Controls
 - Eject/Retract Plate 43
 - Instrument Information 43
 - Optics Warm Up and Shut Down 24
 - Platform Heater 42
 - Remove Air Bubbles 33
 - Start Up 23
 - Unclog 34
 - Validation 35
 - Wash Between Plates 32

U

- Uninstalling Bio-Plex Manager 12
- Using the Security Edition 167

V

- Validation
 - Setting Up a Validation Run 36
 - Validation Kit 35
 - Validation Log 39
 - Validation Type Selection 37

W

- Wash 44
- Well Numbering and Replicate Groups 64

**Bio-Rad
Laboratories, Inc.**

Life Science
Group

Web site www.bio-rad.com **USA** 800 424 6723 **Australia** 61 2 9914 2800 **Austria** 01 877 89 01 **Belgium** 09 385 55 11
Brazil 55 31 3689 6600 **Canada** 905 364 3435 **China** 86 20 8732 2339 **Czech Republic** 420 241 430 532 **Denmark** 44 52 10 00
Finland 09 804 22 00 **France** 01 47 95 69 65 **Germany** 089 31 884 0 **Greece** 30 210 777 4396 **Hong Kong** 852 2789 3300
Hungary 36 1 459 6100 **India** 91 124 4029300 **Israel** 03 963 6050 **Italy** 39 02 216091 **Japan** 03 6361 7000
Korea 82 2 3473 4460 **Mexico** 52 555 488 7670 **The Netherlands** 0318 540666 **New Zealand** 0508 805 500
Norway 23 38 41 30 **Poland** 48 22 331 99 99 **Portugal** 351 21 472 7700 **Russia** 7 495 721 14 04 **Singapore** 65 6415 3188
South Africa 27 861 246 723 **Spain** 34 91 590 5200 **Sweden** 08 555 12700 **Switzerland** 061 717 95 55 **Taiwan** 886 2 2578 7189
United Kingdom 020 8328 2000