Human Immune Cell Lineage & Antigen Expression

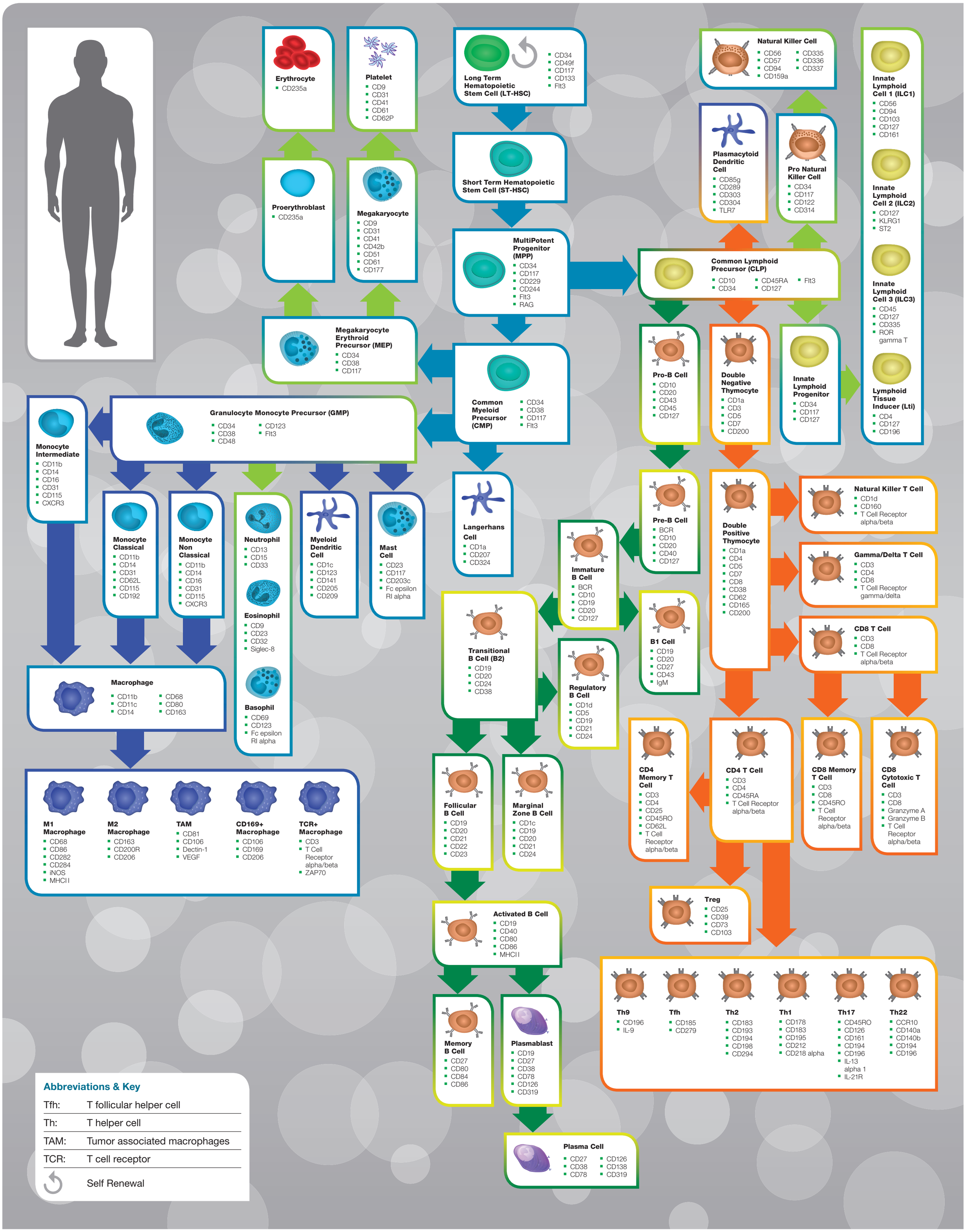

Abbreviations & Key

Tfh:	T follicular helper cell
Th:	T helper cell
TAM:	Tumor associated macrophages
TCR:	T cell receptor
	Self Renewal

bio-rad-antibodies.com

BIO-RAD